

MAP OF SURVEY

LOCATED in Block "N" of BROWN'S 2ND ADD. TO RAILROAD ADD. in the City of Oakland & the SE 1/4 of Section 4, T. 25 S., R. 5 W., W.M. in Douglas County, Oregon.

May 5, 2011

FILED
Date: 5/17/2011 By: J
This survey consists of:
Map: M 162-33
Narrative: _____
Corner Rpt: _____

DOUGLAS COUNTY
SURVEYOR



SET CONCRETE NAIL
WITH BRASS WASHER
STAMPED "LS 2339"

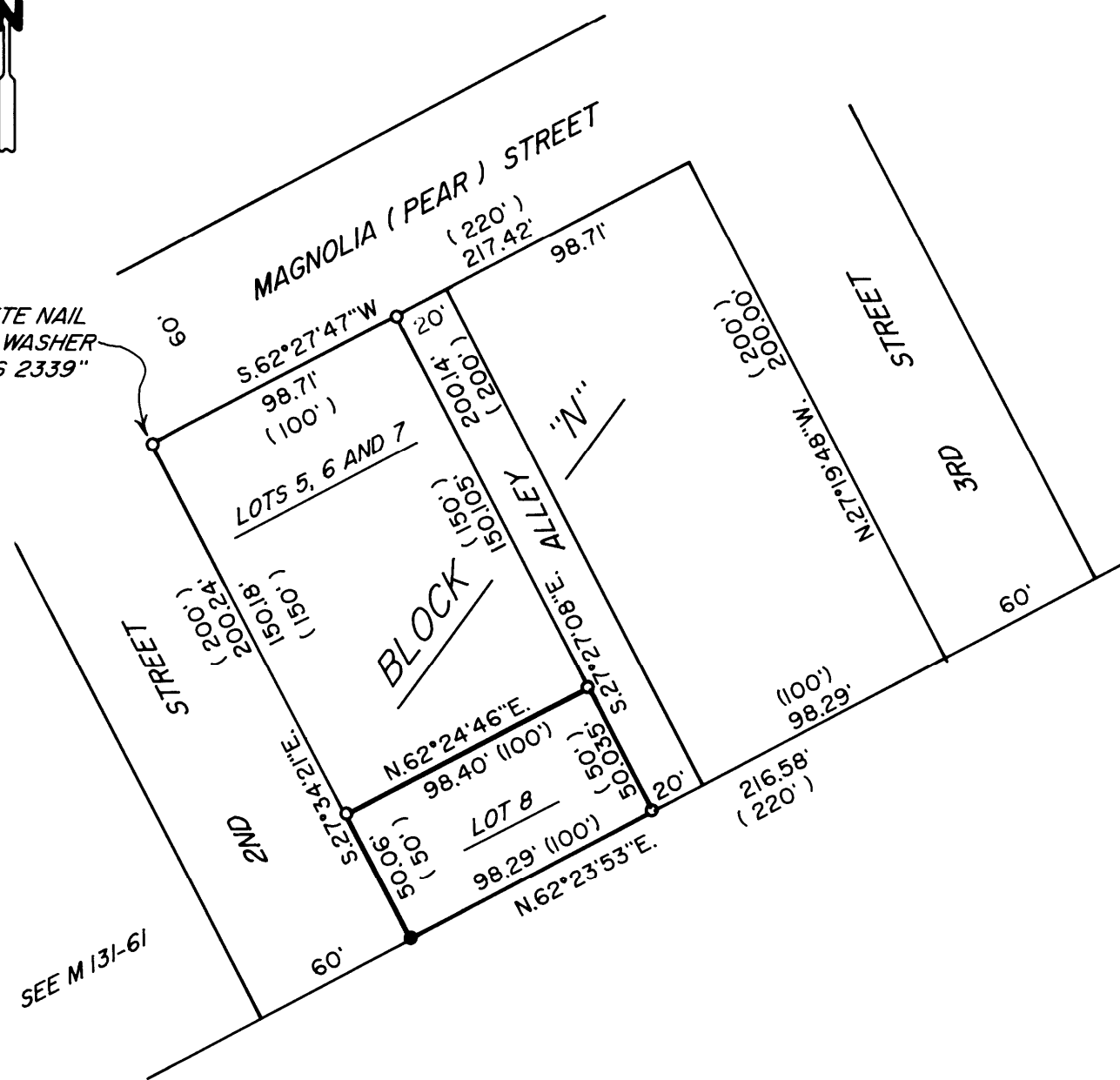

SURVEYED FOR: JAMES WOLFORD
1865 EAST FOURTH AVE.
SUTHERLIN, OREGON 97479

SURVEYED BY: DAVID EDWARDS LAND SURVEYING
P.O. BOX 361
OAKLAND, OREGON 97462
PHONE: (541) 459-0512

REGISTERED
PROFESSIONAL
LAND SURVEYOR

David A. Edwards

OREGON
JULY 26, 1988
DAVID A. EDWARDS
2339

RENEWS 12/31/11

LEGEND

- INDICATES 5/8" DIAM. IRON ROD WITH CAP FOUND PER M 115-25 WHICH BEARS S.71°10'W., 0.22' FROM COMPUTED CORNER.
- INDICATES 5/8" X 30" STEEL REBAR W/RED PLAS. CAP MKD. "D.A. EDWARDS-LS 2339" SET.

SCALE: 1" = 60'

() DENOTES PLAT RECORD DATA.

BASIS OF BEARINGS: EXISTING CONTROL PER M 131-61.

NARRATIVE

THE PURPOSE OF THIS SURVEY IS TO MONUMENT CERTAIN CORNERS WITHIN BLOCK "N" AS SHOWN. NO OTHER MONUMENTS FROM M 115-25 COULD BE LOCATED. THE RETRACEMENT OF BLOCK "N" SHOWN HEREON IS BASED UPON CONTROL TIES MADE BY THIS OFFICE DURING THE EXECUTION OF SURVEYS M 131-38, M 131-61 AND M 136-77.

FIELD CREW: DAVID EDWARDS AND CHRIS EDWARDS.

EQUIPMENT: NIKON TOTAL STATION.

COMPUTATIONS AND DRAFTING: DAVID EDWARDS.

MAP FILE M162-33

MAP FILE M162-33