

PROPERTY SURVEY

**SECTION 17, T 31 S, R 04 W, W.M.
DOUGLAS COUNTY, OREGON
JANUARY 2011**

**SURVEY BY:
HOSTETTER LAND SURVEYING
63538 PINTAIL DRIVE
COOS BAY, OREGON 97420**

**SURVEY FOR:
ROSEBURG RESOURCES
PO BOX 1088
ROSEBURG, OREGON**

**NARRATIVE:
THE PURPOSE OF THIS SURVEY WAS TO MARK
PROPERTY BOUNDARIES BETWEEN SECTIONS 8 & 17,
AND 16 & 17, T 31 S, R 4 W, W.M. AS SHOWN.**

**THE ORIGINAL 1/4 CORNER BETWEEN SECTIONS 16 & 17
WAS NOT FOUND. THIS 1/4 CORNER WAS RESET AT
PROPORTIONATE DISTANCE BETWEEN THE FOUND
SECTION CORNERS.**

**LINE WAS MARKED WITH RED FLAGGING, AND 6'
ALUMINUM POSTS WERE PLACED ON LINE AT
190' (APPROX) INTERVALS. BOTH SIDES OF LINE WERE
BLAZED AND PAINTED.**

**BEARING TREE TAGS PLACED ON BTS MARKED IN THIS
SURVEY, LIST THE BEARING AND DISTANCE FROM THE
HEAD OF 6" SPIKES, PLACED IN THE ROOT COLLAR
BELOW THE FACE, TO THE CORNER MONUMENT.**

EQUIPMENT: NIKON NIVO 5C TOTAL STATION.

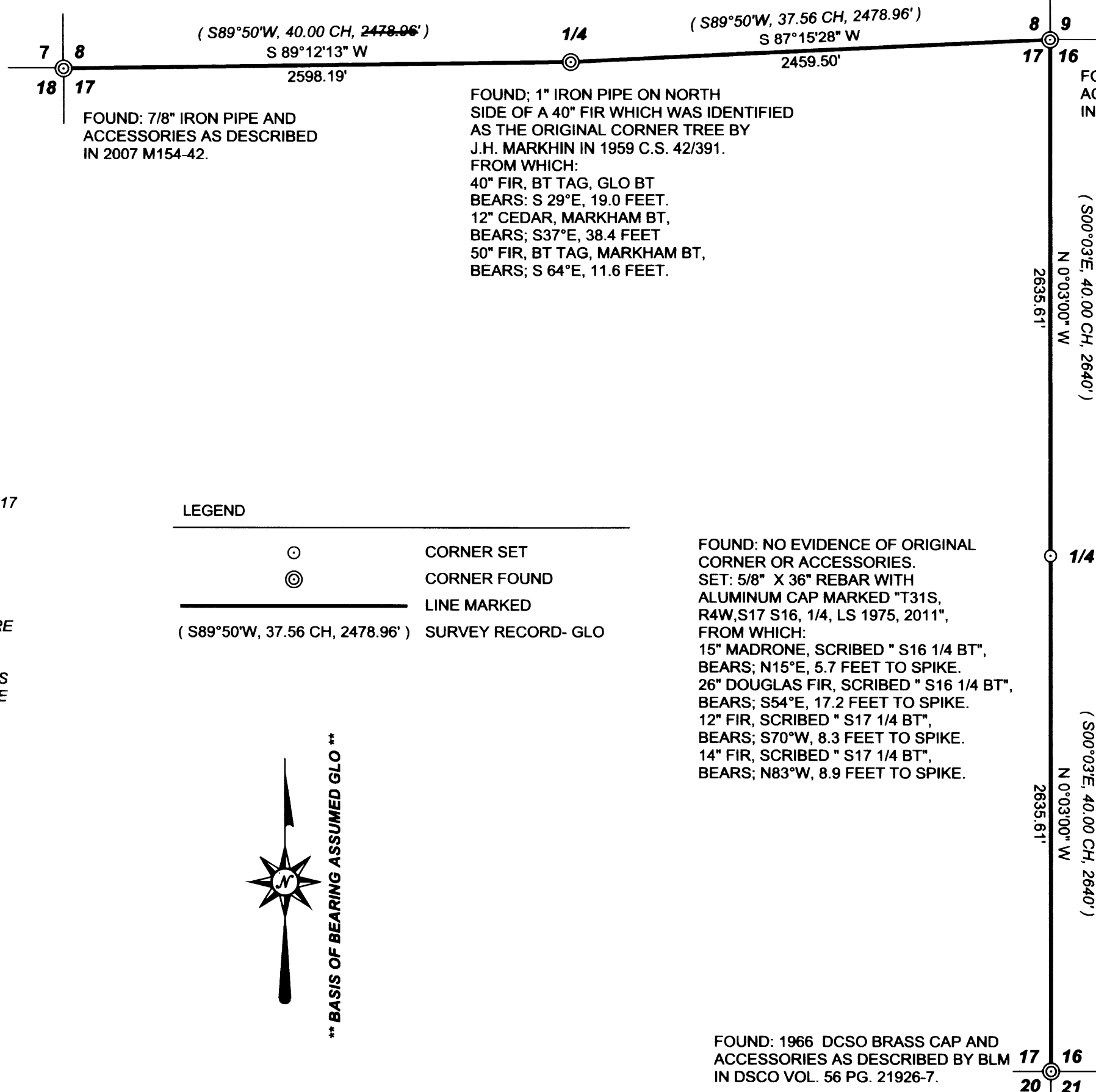

LEGEND

- CORNER SET
- CORNER FOUND
- LINE MARKED
- SURVEY RECORD- GLO



**** BASIS OF BEARING ASSUMED GLO ****

FILED
Date: 2/11/2011 By: NW
This survey consists of:
Map: M 162-3
Narrative: _____
Corner Rpt: _____

**DOUGLAS COUNTY
SURVEYOR**

REGISTERED
PROFESSIONAL
LAND SURVEYOR
Tony Hostetter
OREGON
TONY HOSTETTER
January 19, 1982
LICENSE #1975

EXPIRES: 6/30/11

Traverse PC

MAP FILE M 162-3

MAP FILE M 162-3