

**PLAT OF SURVEY**  
 LOCATED IN  
 SE 1/4 OF NW 1/4 AND NE 1/4 OF SW 1/4  
 SEC. 31, T 32 S, R 6 W, W.M.  
 DOUGLAS COUNTY, OREGON  
 APRIL 11, 2011

FILED  
 Date: 5/4/2011 By: hw  
 This survey consists of:  
 Map: M 162-28  
 Narrative: \_\_\_\_\_  
 Corner Rpt: \_\_\_\_\_

DOUGLAS COUNTY  
 SURVEYOR

REGISTERED  
 PROFESSIONAL  
 LAND SURVEYOR  
*Raymond W. Wytcherley*  
 OREGON  
 JULY 25, 1995  
 RAYMOND W. WYTCHERLEY  
 2724  
 EXPIRES JUNE 30, 2012

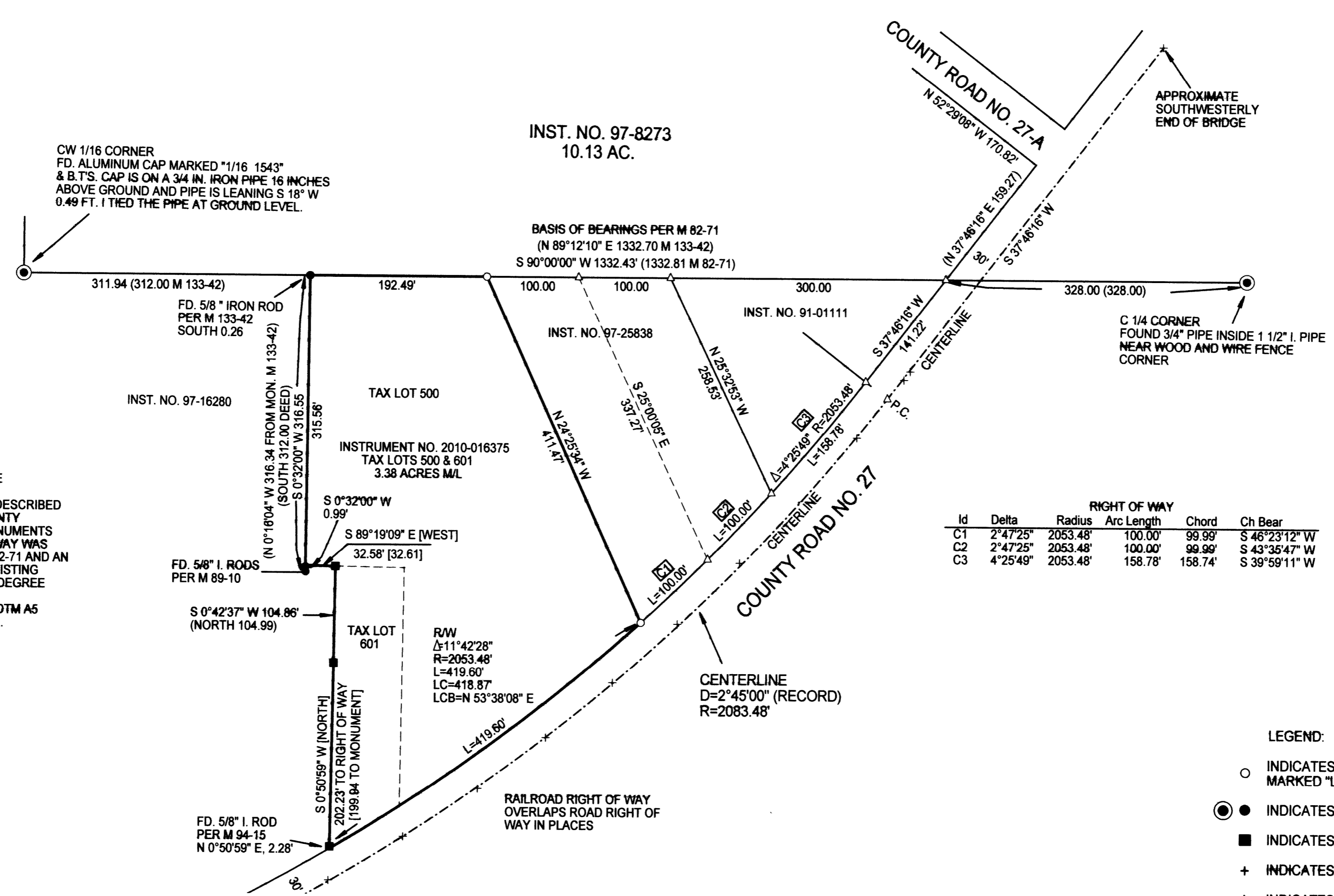
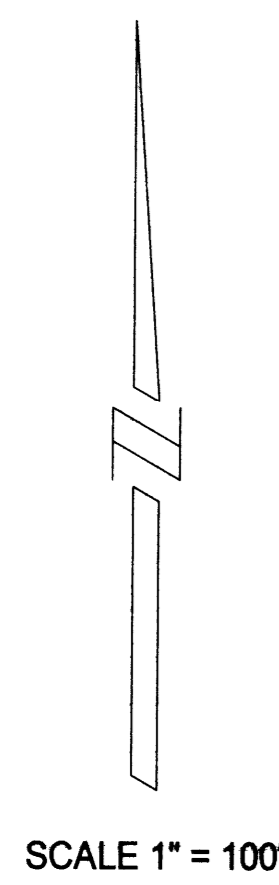

Id	Delta	RIGHT OF WAY			Ch Bear
		Radius	Arc Length	Chord	
C1	2°47'25"	2053.48'	100.00'	99.99'	S 46°23'12" W
C2	2°47'25"	2053.48'	100.00'	99.99'	S 43°35'47" W
C3	4°25'49"	2053.48'	158.78'	158.74'	S 39°59'11" W

NARRATIVE:  
 THE PURPOSE OF THIS SURVEY WAS TO SET THE MONUMENTS AS SHOWN ON THIS PLAT AND TO MARK THE PERIMETER LINES OF THE PROPERTY DESCRIBED IN INSTRUMENT NO. 2010-016375, DOUGLAS COUNTY OFFICIAL RECORDS. I FOUND AND HELD THE MONUMENTS AS SHOWN ON THIS PLAT. THE ROAD RIGHT OF WAY WAS LOCATED USING THE LOCATION SHOWN PER M 82-71 AND AN APPROXIMATE AVERAGE OF THE TIES TO THE EXISTING CENTERLINE OF THE ROAD USING THE RECORD DEGREE OF CURVE.  
 THIS SURVEY WAS PERFORMED USING A NIKON DTM A5 TOTAL STATION AND A RECON DATA COLLECTOR.

SURVEYED FOR:  
 MR. BUDDY KOLANDER  
 2981 REUBEN ROAD  
 GLENDALE, OR 97442

SURVEYED BY:  
 RAYMOND WYTCHERLEY  
 WYTCHERLEY SURVEYING  
 P.O. BOX 888  
 GLENDALE, OR 97442  
 541-660-2648

32-6-31C T.L. 500 & 601

LEGEND:  
 ○ INDICATES 5/8" x 30" I. ROD WYEL. PLASTIC CAP MARKED "LS 2724 WYTCHERLEY" SET THIS SURVEY.  
 ● INDICATES MONUMENT FOUND AS INDICATED.  
 ■ INDICATES 5/8" IRON ROD FOUND PER M 94-15.  
 + INDICATES TIES TO EXISTING CENTERLINE.  
 △ INDICATES CALCULATED POINT.  
 ( ) INDICATES RECORD PER M 82-71 OR AS INDICATED.  
 [ ] INDICATES RECORD PER M 94-15.  
 BASIS OF BEARINGS PER M 82-71.  
 PLOTTED BY A HP DESIGNJET 500 ON MILANO # JPC-4M2 POLYESTER FILM WITH HP CARTRIDGE # 4844A.

MAP FILE M 162-28

MAP FILE M 162-28