

MAP OF SURVEY

LOCATED in the NE 1/4 of Section 6, T. 32 S., R. 8 W., W.M.
in Douglas County, Oregon.

March 24, 2011

FILED
Date: 4/22/2011 By: HW
This survey consists of:
Map: M 162-26
Narrative:
Corner Rpt:

DOUGLAS COUNTY
SURVEYOR

SURVEYED FOR: PLUM CREEK TIMBERLANDS, L.P.
P.O. BOX 1528
COOS BAY, OREGON 97420

AND

ROSEBURG RESOURCES CO.
P.O. BOX 1088
ROSEBURG, OREGON 97470

SURVEYED BY: DAVID EDWARDS LAND SURVEYING
P.O. BOX 361
OAKLAND, OREGON 97462
PHONE: (541) 459-0512

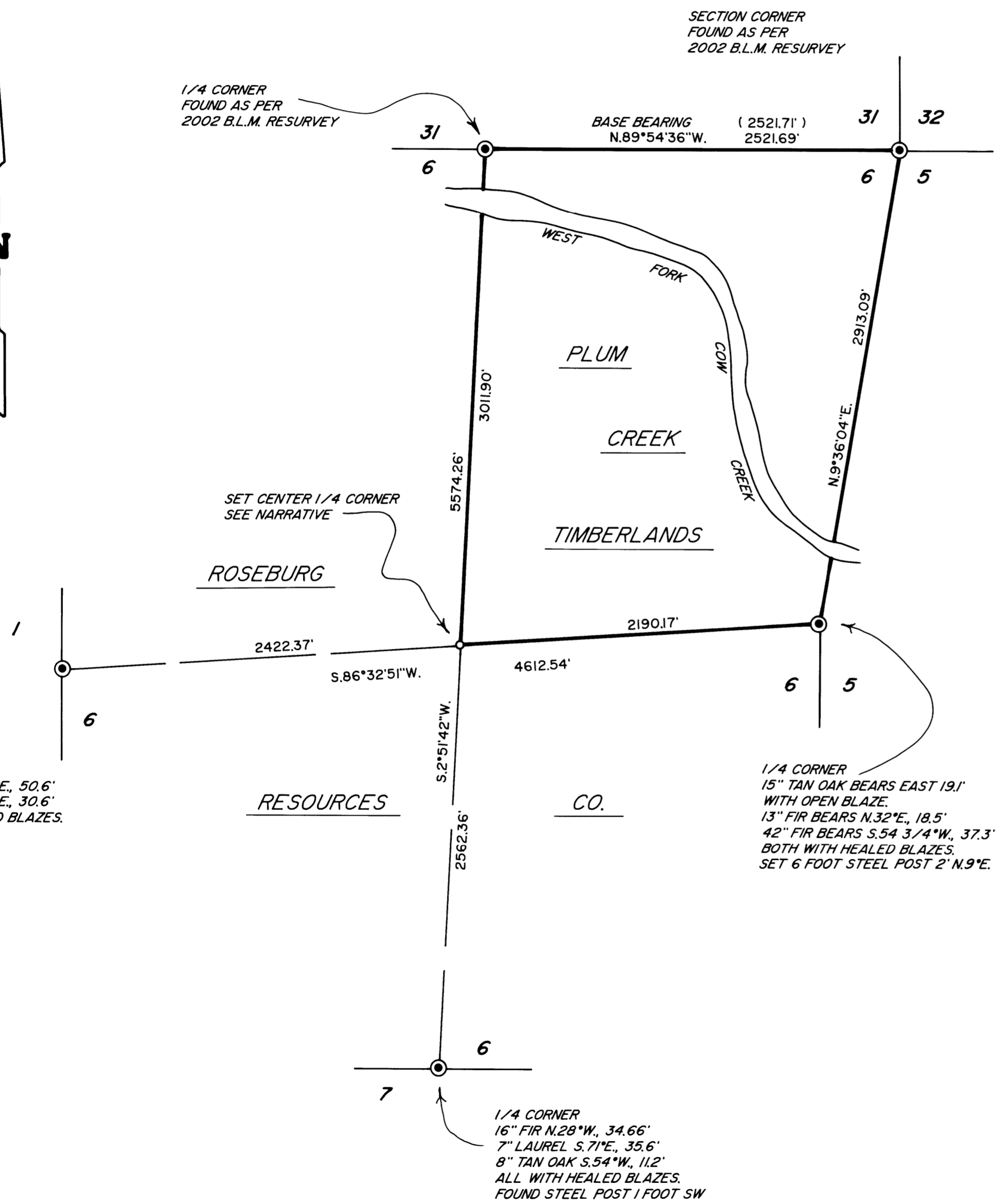
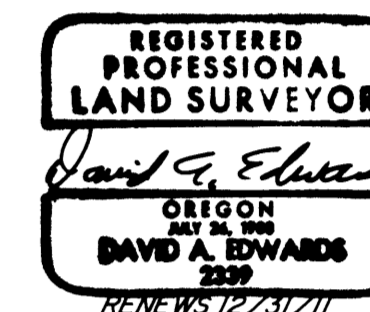

LEGEND

- INDICATES G.L.O. OR B.L.M. BRASS CAP FOUND.
- INDICATES 5/8" X 30" STEEL REBAR WITH 2 1/2" DIAM. ALUM. CAP MARKED PER B.L.M. MANUAL AND MARKED "ROSEBURG RESOURCES CO." AND "LS 2339" AND "2011" SET.
- () DENOTES B.L.M. RECORD SURVEY DATA.
- INDICATES BOUNDARY BLAZED AND POSTED THIS SURVEY.

SCALE: 1" = 600'

BASIS OF BEARINGS: B.L.M. RESURVEY (2002) AS SHOWN.

NARRATIVE

THE PURPOSE OF THIS SURVEY IS TO SET THE CENTER 1/4 CORNER OF SECTION 6 AND TO MARK THE BOUNDARIES OF THE PLUM CREEK TIMBERLANDS OWNERSHIP. TIES WERE MADE TO CONTROLLING CORNERS AND THE CENTER 1/4 CORNER POSITION COMPUTED AS SHOWN. THE SUBJECT BOUNDARIES WERE MARKED BY BLAZING TREES ON EACH SIDE OF LINE, BY SETTING 6 FOOT STEEL POSTS ALONG THE BOUNDARIES AT INTERVALS OF 200 FEET OR LESS AND BY HANGING LIBERAL AMOUNTS OF RED FLAGGING ALONG THE TRUE LINE.

AT THE CENTER 1/4 CORNER OF SECTION 6: A 6" DIAM. TAN OAK BEARS S.78°E., 7.6 FEET.
AN 8" DIAM. MADRONE BEARS S.15°W., 21.2 FEET.
A 6" DIAM. FIR BEARS N.43°W., 3.4 FEET.
ALL SCRIBED "C 1/4 S6 BT"
A 6 FOOT STEEL POST IS SET 2 FEET NORTH ON LINE.

FIELD CREW: BRANT MILLER AND ERIC SPRINKLE.

EQUIPMENT: NIKON TOTAL STATION.

COMPUTATIONS AND DRAFTING: DAVID EDWARDS.

MAP FILE M 162-26

MAP FILE M 162-26