

BOUNDARY LINE ADJUSTMENT SURVEY
NE 1/4 SECTION 7, T 22 S, R 12 W, W.M.
DOUGLAS COUNTY, OREGON
FEBRUARY 2011

SURVEY BY:
HOSTETTER LAND SURVEYING
63538 PINTAIL DR.
COOS BAY, OREGON

SURVEY FOR :
DEBORAH LUDWIG
490 BROADWAY
WINCHESTER BAY, OREGON 97467

FILED
 Date: 3/30/2011 By: HW
 This survey consists of:
 Map: M 162-19
 Narrative: _____
 Corner Rpt: _____

DOUGLAS COUNTY
 SURVEYOR

LEGEND

- ⊙ CORNER FOUND
- CORNER SET: 5/8" X 30" REBAR
W/PLASTIC CAP MARKED
"HOSTETTER LS 1975"
- CALCULATED POINT
- ADJUSTED LINES
- ((59.42')) SURVEY RECORD (M89-50)
- (N 20°00'E, 40.00') SURVEY RECORD (PLAT)
- (((S 70°02'44"E, 36.19'))) SURVEY RECORD: (M122-50)

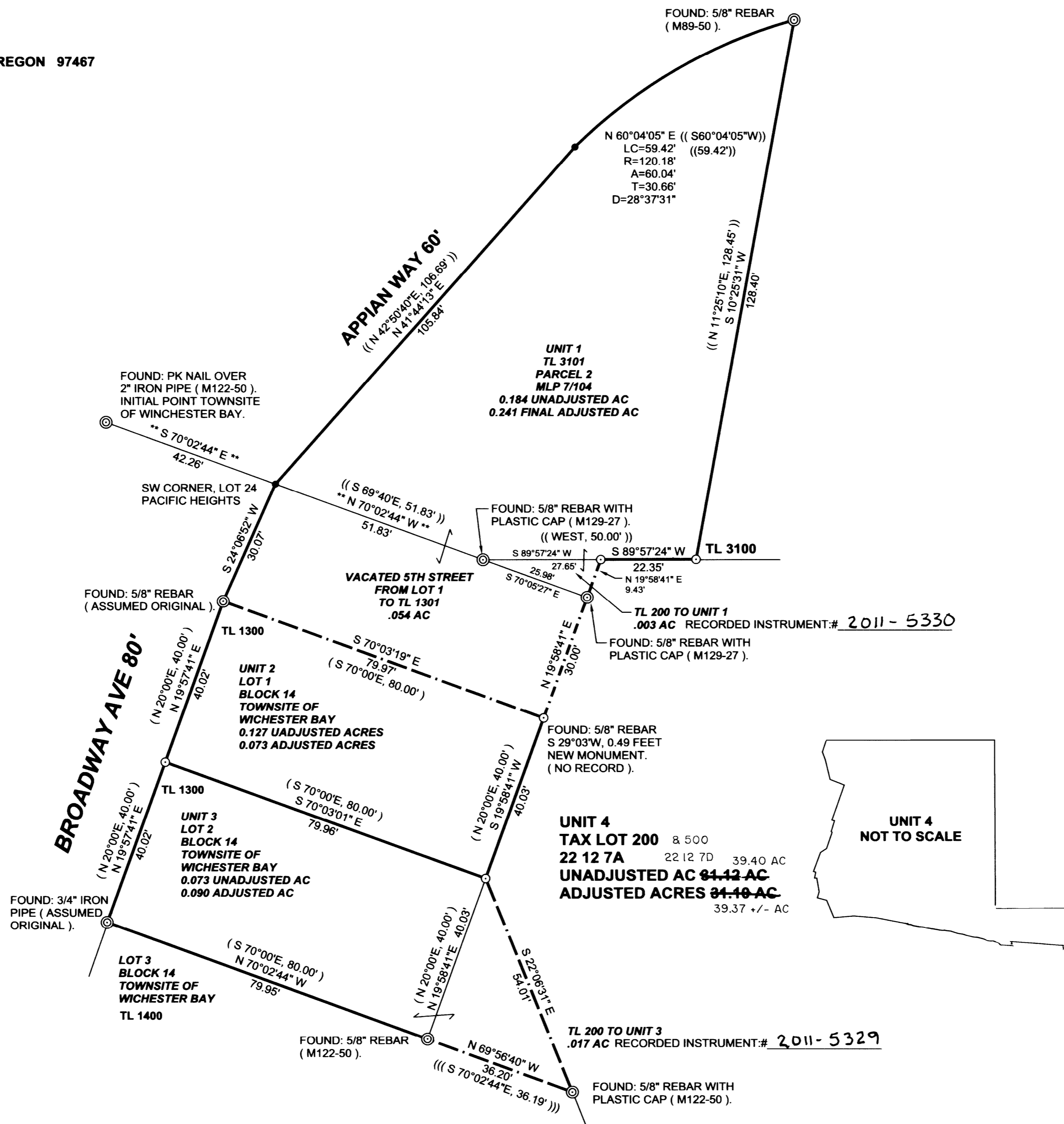

Keith L. Cubic 3/30/11
 DOUGLAS COUNTY PLANNING DIRECTOR

PLANNING DEPT. FILE NO: 10-M062

RECORDED INSTRUMENT:# 2011-5441
 FOR UNIS 1, 2, & 3

NARRATIVE:
 THE PURPOSE OF THIS SURVEY WAS TO ADJUST THE BOUNDARIES OF 4 UNITS OF LAND AS SHOWN. PREVIOUS SURVEYS OF THE UNITS INVOLVED INCLUDE M89-50 (MLP 7/104), M122-50 BY R.E. STUNTZNER, AND M129-27 BY M.A. HEIMBURGER WHICH SURVEYED THE BOUNDARIES OF TL 200, 22 12 7A. BEARINGS WERE ASSUMED FROM M122-50.

EQUIPMENT: NIKON NIVO 5C TOTAL STATION.

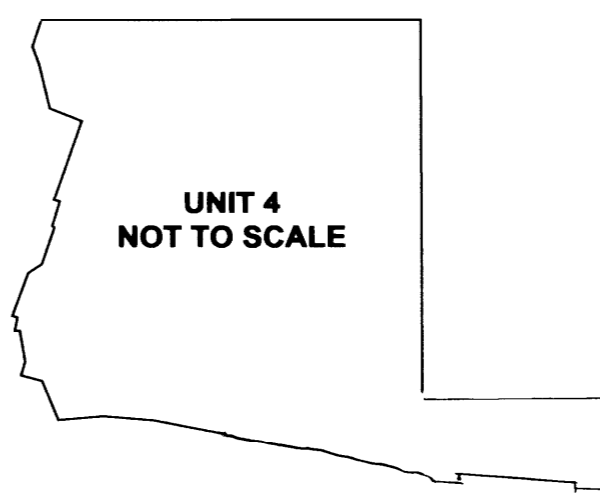

REGISTERED PROFESSIONAL LAND SURVEYOR
Tony Hostetter
 OREGON
 TONY HOSTETTER
 January 19, 1982
 LICENSE #1975
 EXPIRES: 6/30/11

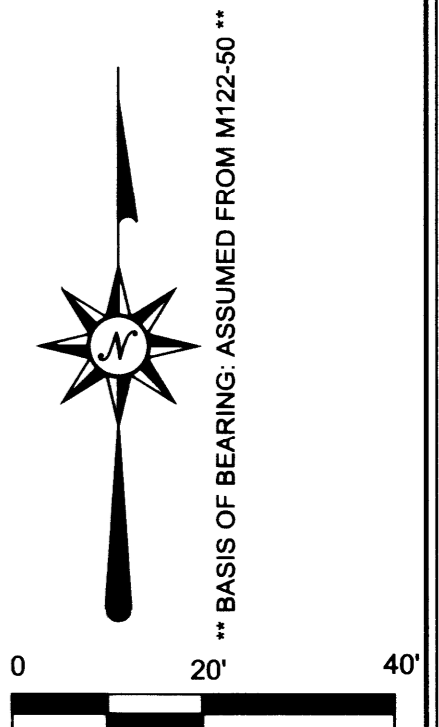

MAP FILE M 162-19

MAP FILE M 162-19