

FILED  
 Date: 3/30/2011 By: *NW*  
 This survey consists of:  
 Map: M 162-18 A & B  
 Narrative: \_\_\_\_\_  
 Corner Rpt: \_\_\_\_\_

DOUGLAS COUNTY  
 SURVEYOR

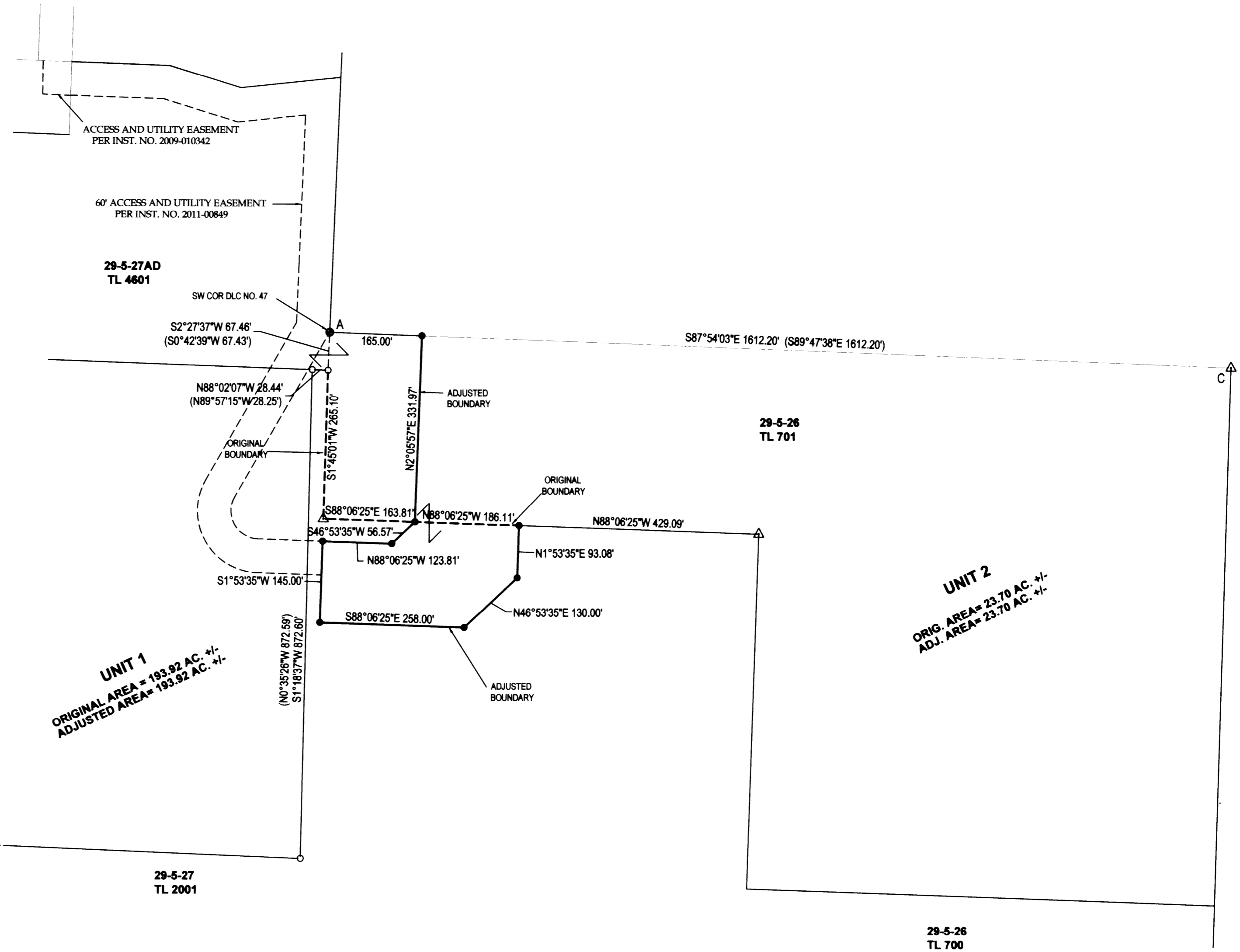

- LEGEND**
- FOUND BRASS CAP
  - FOUND ALUMINUM CAP
  - FOUND IRON PIPE
  - FOUND 5/8" IRON ROD UNLESS OTHERWISE NOTED
  - SET 5/8"x30" IRON ROD w/CAP STAMPED "HIBBS-LS 52989"
  - △ CALCULATED POSITION
  - ( ) RECORD PER M124-15



**UNIT 1**  
 ORIGINAL AREA = 193.92 AC. +/-  
 ADJUSTED AREA = 193.92 AC. +/-

**UNIT 2**  
 ORIG. AREA = 23.70 AC. +/-  
 ADJ. AREA = 23.70 AC. +/-

PLANNING DEPT. FILE NO. 09-MC001

**BOUNDARY LINE ADJUSTMENT**

LYING IN SECTIONS 26, 27, AND 34, T29S, R5W  
 WILLAMETTE MERIDIAN, DOUGLAS COUNTY, OREGON

**CLIENT:**  
 CITY OF MYRTLE CREEK  
 P.O. BOX 940  
 MYRTLE CREEK, OR. 97457

**SURVEYOR:**  
  
**LAND SURVEYING, INC.**  
 4739 LOOKINGGLASS ROAD  
 ROSEBURG, OREGON 97470  
 phone (541) 957-9303  
 fax (541) 957-9306  
 email: neilhibbs@wildblue.net

REGISTERED  
 PROFESSIONAL  
 LAND SURVEYOR

*J. Neil Hibbs*  
 OREGON  
 JANUARY 12, 1999  
 F. NEIL HIBBS  
 52989

DWG. SCALE: 1" = 150'    JOB #: 0854-01    DWG. BY: EBH    PAGE: 2 OF 2    DATE: MARCH-2011

6/30/2011