

FILED
 Date: 3/30/2011 By: N.H.
 This survey consists of:
 Map: M162-18A&B
 Narrative:
 Corner Rpt:

**DOUGLAS COUNTY
 SURVEYOR**

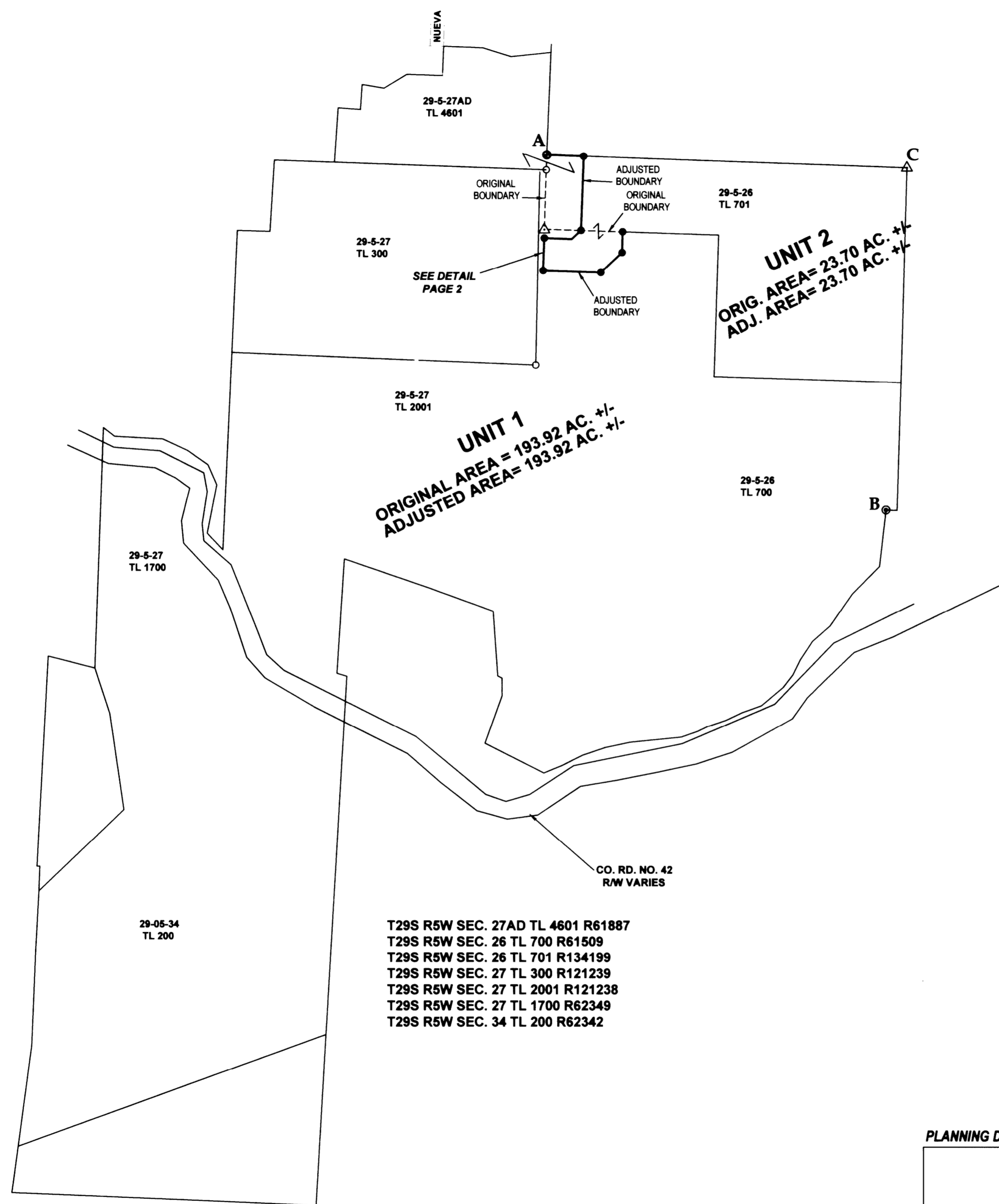

T29S R5W SEC. 27AD TL 4601 R61887
 T29S R5W SEC. 26 TL 700 R61509
 T29S R5W SEC. 26 TL 701 R134199
 T29S R5W SEC. 27 TL 300 R121239
 T29S R5W SEC. 27 TL 2001 R121238
 T29S R5W SEC. 27 TL 1700 R62349
 T29S R5W SEC. 34 TL 200 R62342



- LEGEND**
- FOUND BRASS CAP
 - FOUND ALUMINUM CAP
 - ⊙ FOUND IRON PIPE
 - FOUND 5/8" IRON ROD UNLESS OTHERWISE NOTED
 - SET 5/8"x30" IRON ROD w/CAP STAMPED "HIBBS-LS 52989"
 - △ CALCULATED POSITION
 - () RECORD PER M124-15

FIELD CREW: NEIL HIBBS, ERIC HIBBS, AND SCOTT THOMPSON
EQUIPMENT: NIKON DTM-522 TOTAL STATION AND TRIMBLE R8 BASE AND RECEIVER
OFFICE: NEIL HIBBS
DRAFTING: ERIC HIBBS

NARRATIVE:
 THE PURPOSE OF THIS SURVEY WAS TO ADJUST THE BOUNDARIES OF THE SUBJECT PROPERTIES AS SHOWN. A PORTION OF THE SURVEY FILED AS M124-15 WAS FIRST COMPUTED, THEN BROUGHT TOGETHER WITH THE FOUND POSITION OF POINT "A". THE COMPUTED RECORD TRAVERSE WAS THEN ROTATED AROUND POINT "A" TO BRING COMPUTED LINE "A-B" INTO ALIGNMENT WITH THE LINE BETWEEN MONUMENTS FOUND AT POINTS "A" AND "B". POINT "C" WAS HELD AS COMPUTED ABOVE.

NOTE:
 BEARINGS ARE GRID, NAD83, OREGON SOUTH ZONE. DISTANCES CONVERTED TO GROUND

NOTE:
 A-B BEARS S43°55'53"E 2186.14' (S45°49'28"E 2186.04')

DEED TRANSFERRING PORTION OF UNIT 1 TO UNIT 2 RECORDED PER INST. NO. 2011-000848

DEED TRANSFERRING PORTION OF UNIT 2 TO UNIT 1 RECORDED PER INST. NO. 2011-000846

APPROVAL:

Neil Hibbs 032911
 CITY ADMINISTRATOR DATE

PLANNING DEPT. FILE NO. 09-MC001

BOUNDARY LINE ADJUSTMENT

LYING IN SECTIONS 26, 27, AND 34, T29S, R5W
 WILLAMETTE MERIDIAN, DOUGLAS COUNTY, OREGON

CLIENT:
 CITY OF MYRTLE CREEK
 P.O. BOX 940
 MYRTLE CREEK, OR. 97457

SURVEYOR:

LAND SURVEYING, INC.
 4739 LOOKINGGLASS ROAD
 ROSEBURG, OREGON 97470
 phone (541) 957-9303
 fax (541) 957-9306
 email: neilhibbs@wildblue.net

REGISTERED
 PROFESSIONAL
 LAND SURVEYOR

F. Neil Hibbs
 OREGON
 JANUARY 12, 1999
 F. NEIL HIBBS
 52989

DWG. SCALE: 1" = 400' JOB #: 0854-01 DWG. BY: EBH PAGE: 1 OF 2 DATE: MARCH-2011

6/30/2011