

FILED
 Date: 3/30/2011 By: *NW*
 This survey consists of:
 Map: M 162-18 A & B
 Narrative:
 Corner Rpt:

DOUGLAS COUNTY
 SURVEYOR

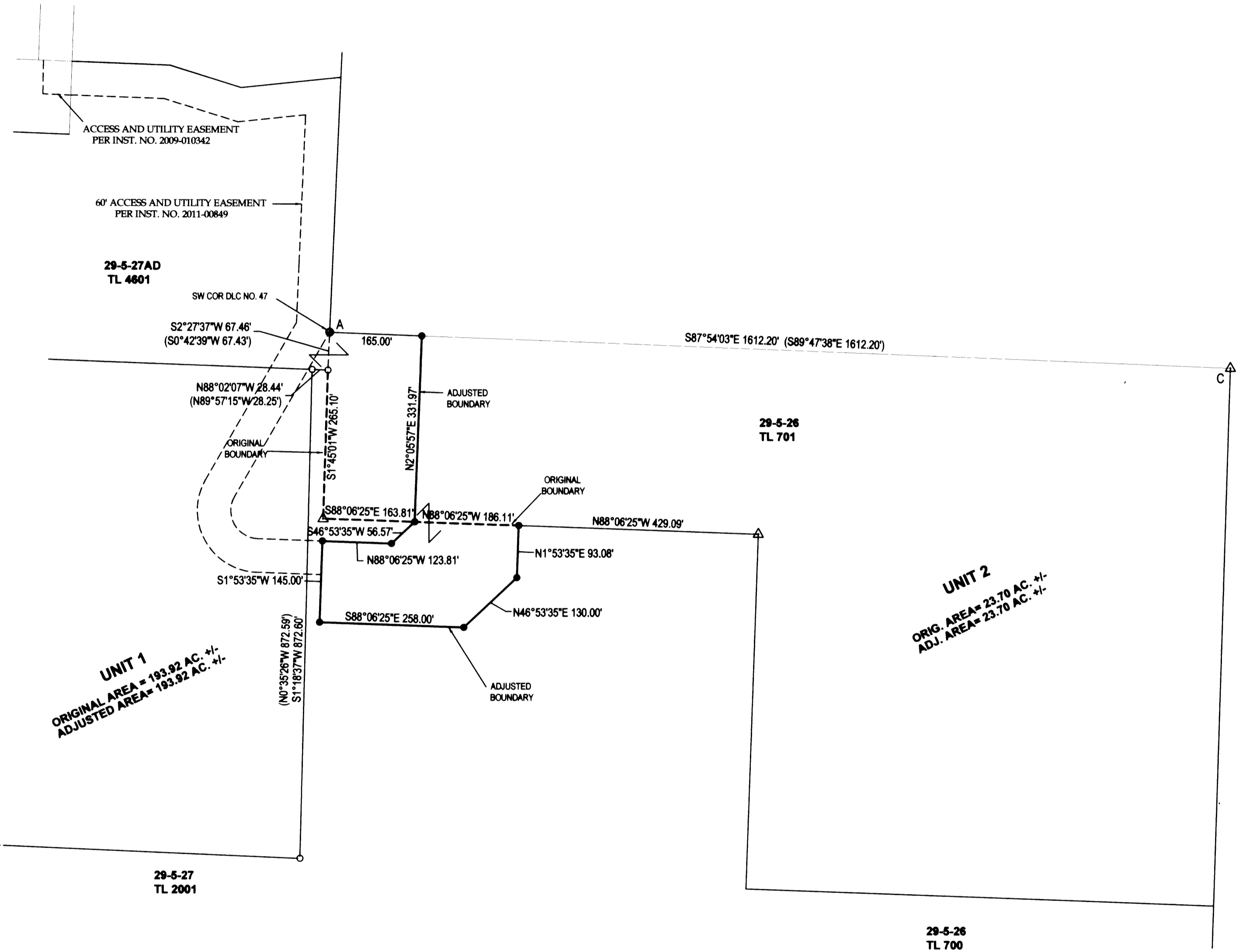

- LEGEND**
- FOUND BRASS CAP
 - FOUND ALUMINUM CAP
 - FOUND IRON PIPE
 - FOUND 5/8" IRON ROD UNLESS OTHERWISE NOTED
 - SET 5/8"x30" IRON ROD w/CAP STAMPED "HIBBS-LS 52989"
 - △ CALCULATED POSITION
 - () RECORD PER M124-15



PLANNING DEPT. FILE NO. 09-MC001

BOUNDARY LINE ADJUSTMENT

LYING IN SECTIONS 26, 27, AND 34, T29S, R5W
 WILLAMETTE MERIDIAN, DOUGLAS COUNTY, OREGON

CLIENT:
 CITY OF MYRTLE CREEK
 P.O. BOX 940
 MYRTLE CREEK, OR. 97457

SURVEYOR:

LAND SURVEYING, INC.
 4739 LOOKINGGLASS ROAD
 ROSEBURG, OREGON 97470
 phone (541) 957-9303
 fax (541) 957-9306
 email: neilhibbs@wildblue.net

REGISTERED
 PROFESSIONAL
 LAND SURVEYOR

J. Neil Hibbs
 OREGON
 JANUARY 12, 1999
 F. NEIL HIBBS
 52989

DWG. SCALE: 1" = 150' JOB #: 0854-01 DWG. BY: EBH PAGE: 2 OF 2 DATE: MARCH-2011

6/30/2011