

PROPERTY LINE ADJUSTMENT SURVEY

IN LOT 20 AND 21, PROVIDENCE SUBDIVISION
 LOCATED IN THE SW1/4 SECTION 33, T.21S., R.12W., W.M.
 CITY OF REEDSPORT, DOUGLAS COUNTY, OREGON

FILED
 Date: 3/29/2011 By: hw
 This survey consists of:
 Map: M 162-17
 Narrative: _____
 Corner Rpt: _____
 DOUGLAS COUNTY
 SURVEYOR

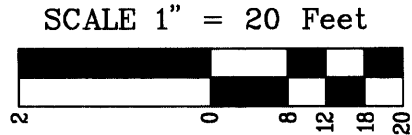
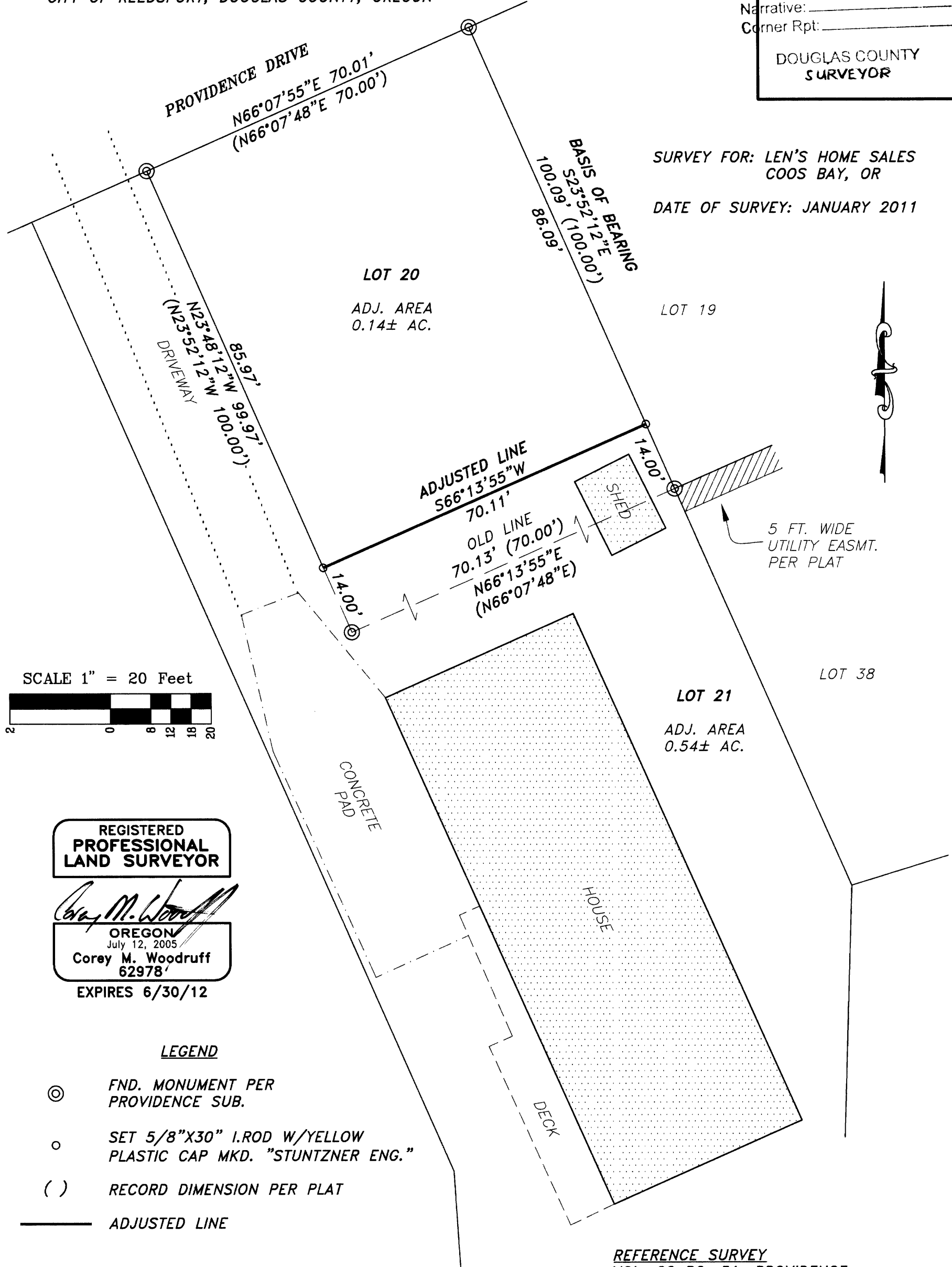

REGISTERED
**PROFESSIONAL
 LAND SURVEYOR**

 OREGON
 July 12, 2005
 Corey M. Woodruff
 62978
 EXPIRES 6/30/12

LEGEND

- ⊙ FND. MONUMENT PER PROVIDENCE SUB.
- SET 5/8"X30" I. ROD W/YELLOW PLASTIC CAP MKD. "STUNTZNER ENG."
- () RECORD DIMENSION PER PLAT
- ADJUSTED LINE

REFERENCE SURVEY
 VOL. 22 PG. 51, PROVIDENCE
 SUBDIVISION BY R.QUIMBY, JULY 2007

BASIS OF BEARING
 ASSUMED PER PLAT

NARRATIVE
 THE PURPOSE OF THIS SURVEY IS TO ADJUST THE COMMON
 BOUNDARY BETWEEN LOT 20 AND LOT 21.
 THIS PROPERTY LINE ADJUSTMENT IS BEING PERFORMED IN
 CONJUNCTION WITH CITY OF REEDSPORT APPROVAL LETTER DATED
 DECEMBER 30, 2010.

ASSISTING IN THIS SURVEY WAS DANNY DEAN.

Stuntzner
 Engineering & Forestry, LLC
 705 S. 4TH. ST.
 P.O. BOX 118
 COOS BAY, OREGON 97420
 PHONE: (541) 267-2872
 FAX: (541) 267-0588
 www.stuntzner.com
 Engineering - Land Surveying - Forestry - Land Planning - Water Rights

JOB #: 11-3-006	PREPARED FOR:	LEN'S HOME SALES COOS BAY, OREGON
DATE: 3/2011	CHECKED BY: CMW	FILE NAME: 11-006 Bishop plat.dwg
SHEET 1 OF 1		