

FILED
Date: 3-22-2011 By: JC
This survey consists of:
Map: M162-14
Narrative:
Corner Rpt:

DOUGLAS COUNTY
SURVEYOR

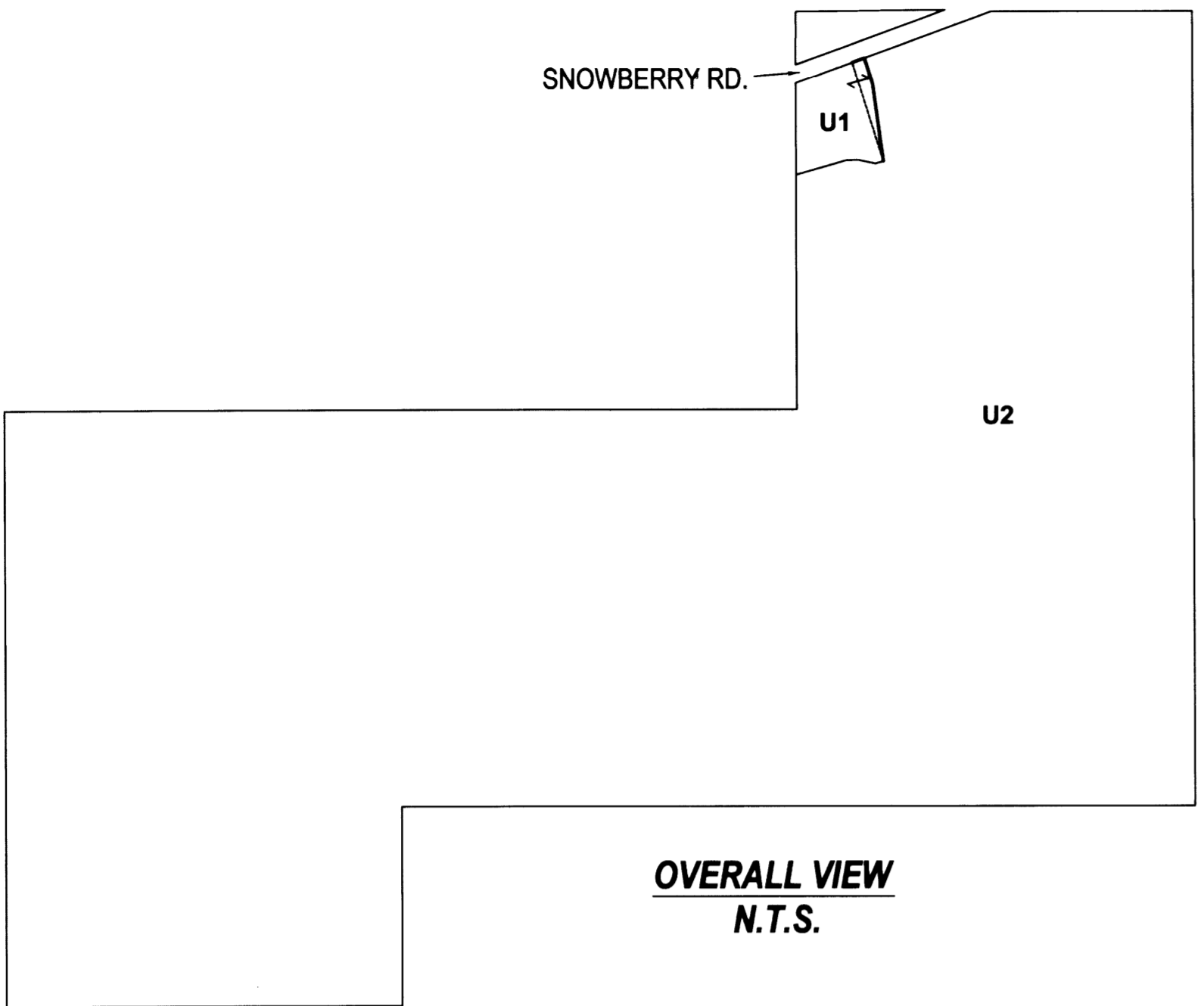

OVERALL VIEW
N.T.S.



LEGEND

- FOUND BRASS CAP
- FOUND ALUMINUM CAP
- ⊙ FOUND IRON PIPE
- FOUND 5/8" IRON ROD UNLESS OTHERWISE NOTED
- SET 5/8"x30" IRON ROD w/CAP STAMPED "HIBBS-LS 52989"
- △ CALCULATED POSITION

FIELD CREW: NEIL HIBBS, SCOTT THOMPSON
EQUIPMENT: NIKON DTM-522 TOTAL STATION
OFFICE: NEIL HIBBS
DRAFTING: ERIC HIBBS

NARRATIVE:
THE PURPOSE OF THIS SURVEY WAS TO ADJUST THE BOUNDARIES OF THE SUBJECT PROPERTIES AS SHOWN. THE TWO SET MONUMENTS WERE REPLACED AT RECORD POSITIONS PER LAND PARTITION 2005-0079 AS THEY HAD BEEN DESTROYED.

NOTE:
BEARINGS AND DISTANCES RECORD PER LAND PARTITION 2005-0079
DEED TRANSFERRING PORTION OF UNIT 2 TO UNIT 1 RECORDED PER INST. NO. 2011- 003986

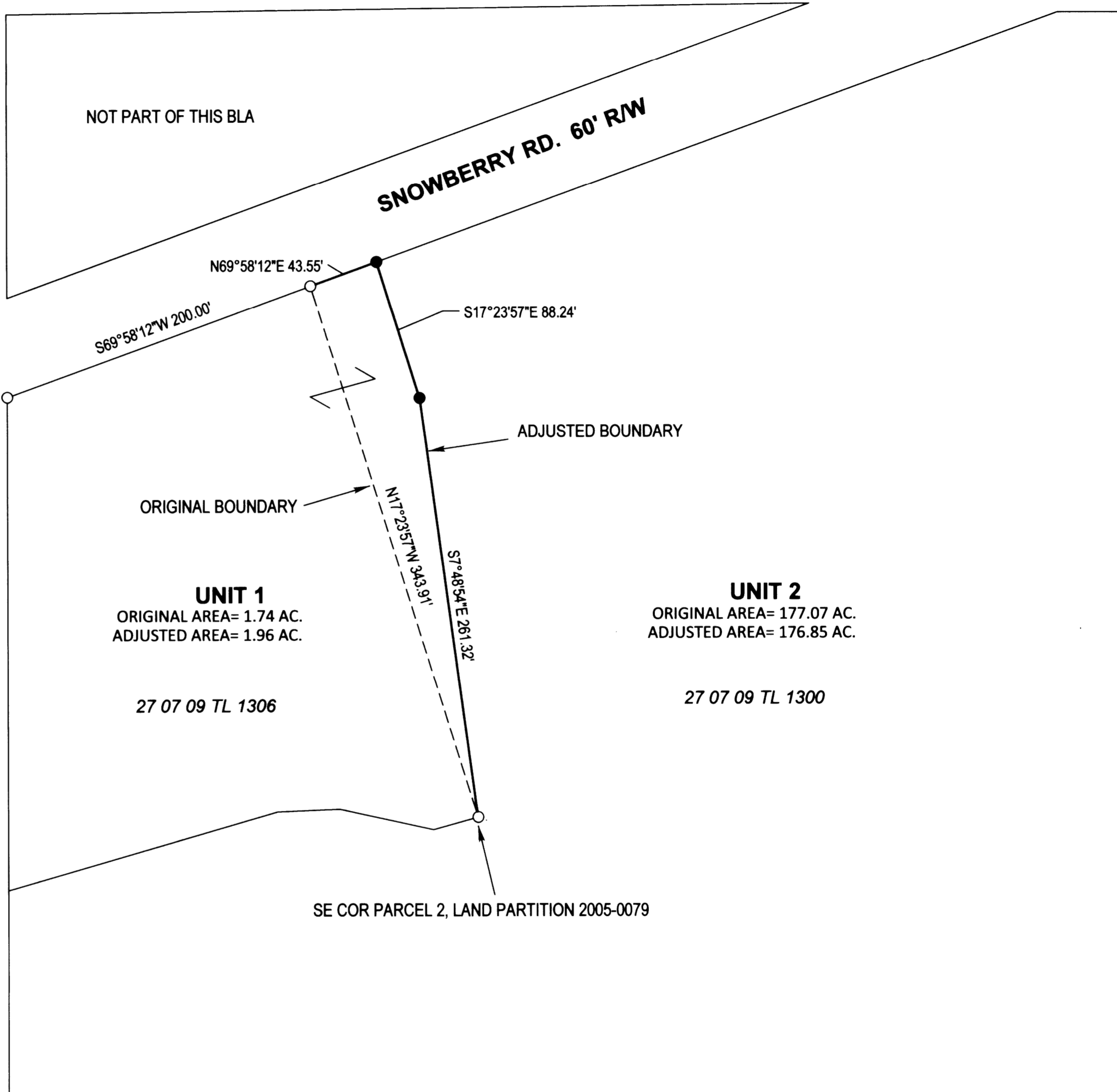

APPROVAL:

Keith L. Cubic
DOUGLAS COUNTY PLANNING DIRECTOR

3/21/11
DATE

PLANNING DEPT. FILE NO. 11-M004

BOUNDARY LINE ADJUSTMENT

LYING IN THE NE 1/4, SE 1/4 AND SW 1/4 OF SEC. 9, T27S, R7W
WILLAMETTE MERIDIAN, DOUGLAS COUNTY, OREGON

CLIENT:
JIM PAPPAS
782 SNOWBERRY RD.
ROSEBURG, OR. 97471

SURVEYOR:
NEIL HIBBS
LAND SURVEYING, INC.
4739 LOOKINGGLASS ROAD
ROSEBURG, OREGON 97470
phone (541) 957-9303
fax (541) 957-9306
email: neilh@wildblue.net

REGISTERED
PROFESSIONAL
LAND SURVEYOR

F. Neil Hibbs
OREGON
JANUARY 12, 1999
F. NEIL HIBBS
52989

DWG. SCALE: 1" = 60' JOB #: 1115-01 DWG. BY: EBH PAGE: 1 OF 1 DATE: FEBRUARY-2011

6/30/2011