

# TIMBER BOUNDARY SURVEY

OF THE NORTH LINE OF THE NW 1/4 AND WEST LINE OF SEC. 30, T. 31 S., R. 3 W., W. M.  
MARCH 2011

FILED

Date: 3/22/2011 By: NLW  
This survey consists of:  
Map: M162-13  
Narrative:  
Corner Rpt:

DOUGLAS COUNTY  
SURVEYOR

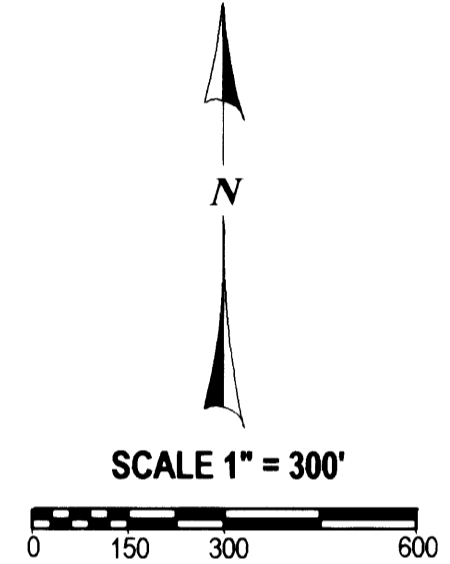
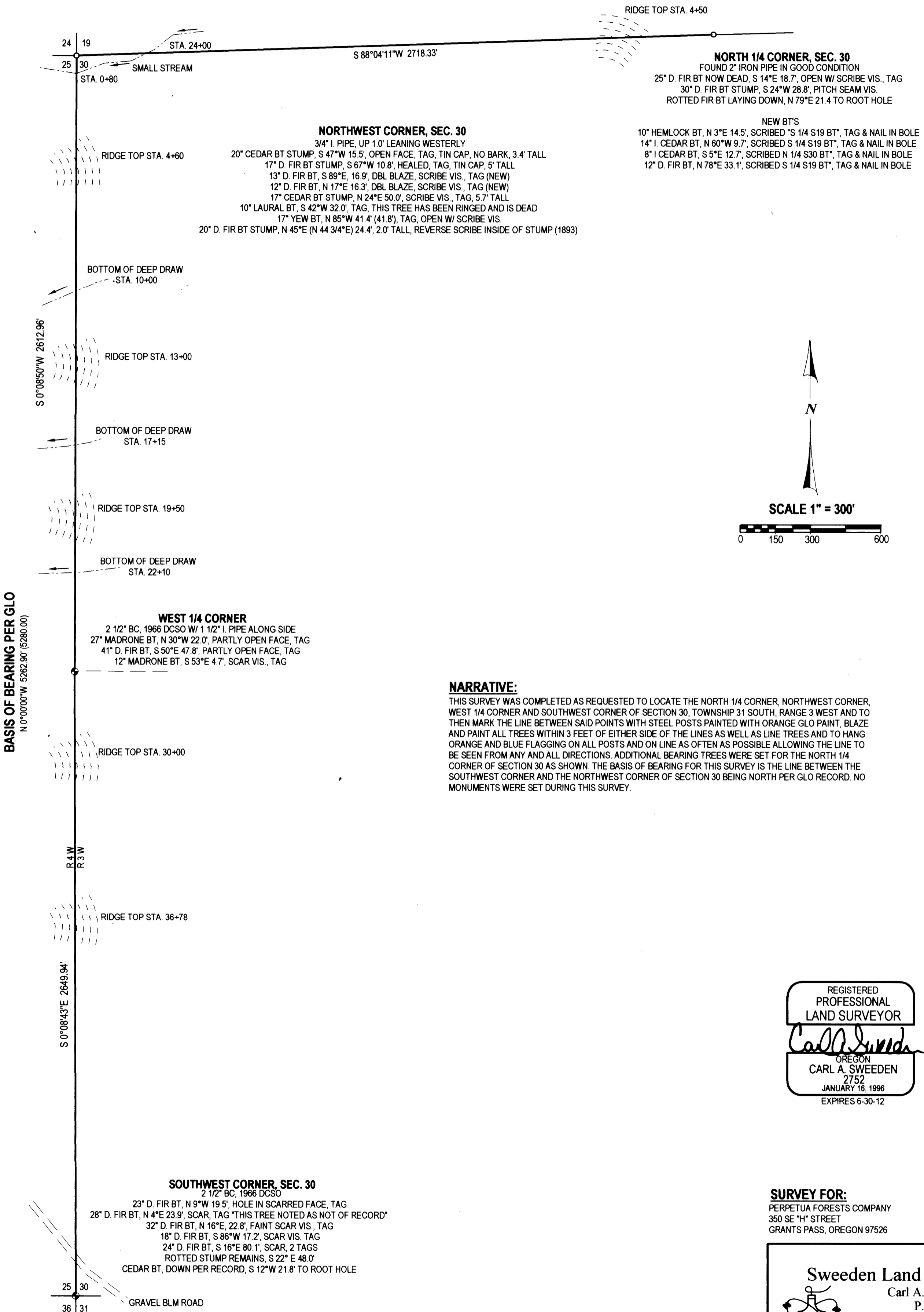

**NARRATIVE:**

THIS SURVEY WAS COMPLETED AS REQUESTED TO LOCATE THE NORTH 1/4 CORNER, NORTHWEST CORNER, WEST 1/4 CORNER AND SOUTHWEST CORNER OF SECTION 30, TOWNSHIP 31 SOUTH, RANGE 3 WEST AND TO THEN MARK THE LINE BETWEEN SAID POINTS WITH STEEL POSTS PAINTED WITH ORANGE GLO PAINT, BLAZE AND PAINT ALL TREES WITHIN 3 FEET OF EITHER SIDE OF THE LINES AS WELL AS LINE TREES AND TO HANG ORANGE AND BLUE FLAGGING ON ALL POSTS AND ON LINE AS OFTEN AS POSSIBLE ALLOWING THE LINE TO BE SEEN FROM ANY AND ALL DIRECTIONS. ADDITIONAL BEARING TREES WERE SET FOR THE NORTH 1/4 CORNER OF SECTION 30 AS SHOWN. THE BASIS OF BEARING FOR THIS SURVEY IS THE LINE BETWEEN THE SOUTHWEST CORNER AND THE NORTHWEST CORNER OF SECTION 30 BEING NORTH PER GLO RECORD. NO MONUMENTS WERE SET DURING THIS SURVEY.

REGISTERED  
PROFESSIONAL  
LAND SURVEYOR

*Carl A. Sweeden*

OREGON  
CARL A. SWEEDEN  
2752  
JANUARY 16, 1996  
EXPIRES 6-30-12

**SURVEY FOR:**  
PERPETUA FORESTS COMPANY  
350 SE "H" STREET  
GRANTS PASS, OREGON 97526

**Sweeden Land Surveying**  
 Carl A. Sweeden  
 P.L.S.  
 Conventional & Global Positioning  
 Surveying Systems  
 558 S. E. Jackson St., Roseburg, OR. 97470  
 Tel. 541-672-8344, Fax 541-672-1787