

FILED  
Date: 3/14/2011 By: JW  
This survey consists of:  
Map: M162-11  
Narrative:  
Corner Rpt:

DOUGLAS COUNTY  
SURVEYOR

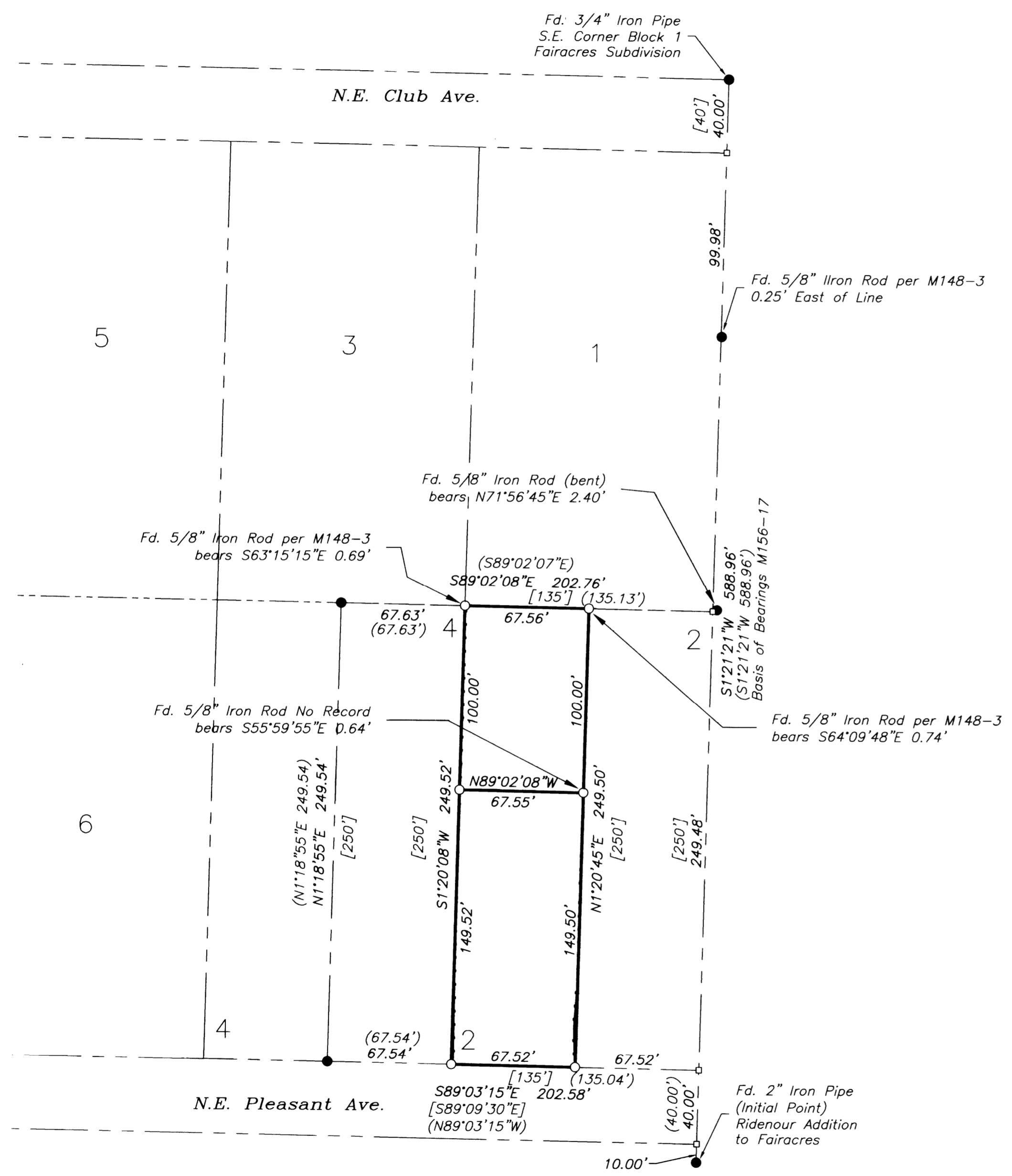

**Narrative:**

The purpose of the survey is to monument the corners of property described in Recorder's No. 2010-018925 of the Deed Records of Douglas County, Oregon.

Record Survey M156-17 was held to determine the Boundary of Lot 2.

**Legend:**

- Fd. 5/8" Iron rod with yellow plastic cap inscribed "LANDMARK PLS 2287" or as noted
- Set 5/8" X 30" Iron Rod w/Yellow Plastic Cap Inscribed "LANDMARK PLS 2287"
- Calculated Point
- Fence Line

**Record Information:**

- [ ] Fairacres Subdivision (Vol. 6, Pg. 43)
- ( ) M156-17

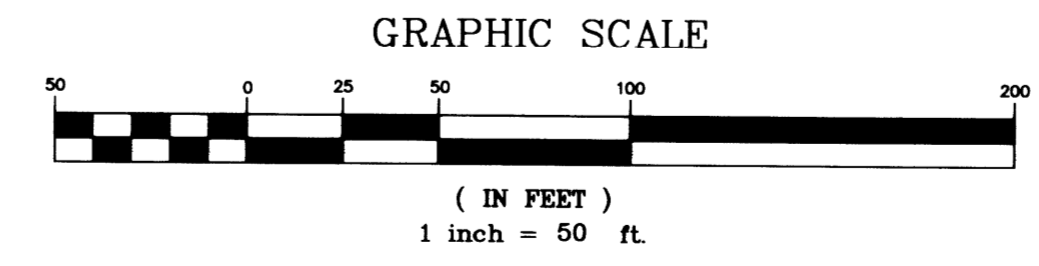

Sheet 1 of 1  
**Boundary Survey**  
In the SE 1/4 of the NE 1/4, Section 36  
Township 26 South, Range 6 West, W.M.  
Douglas County, Oregon  
March 9, 2011

REGISTERED  
PROFESSIONAL  
LAND SURVEYOR  
*Mark A. Heimbürger*  
OREGON  
JULY 16, 1987  
MARK A. HEIMBURGER  
2287  
RENEWS JUNE 30, 2011

FOR: Jesse Soto  
790 Laksonen Loop  
Springfield, OR 97478  
**LM LAND MARK  
SURVEYING, INC.**  
3329 N.E. STEPHENS ST.  
ROSEBURG, OREGON 97470  
TEL. (541) 677-9400  
FAX (541) 677-9401  
LM Proj. No. 2011-0006