

PROPERTY SURVEY

**SECTION 35, T 31 S, R 9 W, W.M.
DOUGLAS COUNTY, OREGON
DECEMBER, 2010**

**SURVEY BY:
HOSTETTER LAND SURVEYING
63538 PINTAIL DRIVE
COOS BAY, OREGON 97420**

**SURVEY FOR:
PLUM CREEK
63459 OLIVE BARBER ROAD
COOS BAY, OREGON 97420**

FILED

Date: 2-7-2011 By: hw
This survey consists of:
Map: M 161-80
Narrative: _____
Corner Rpt: _____

DOUGLAS COUNTY
SURVEYOR

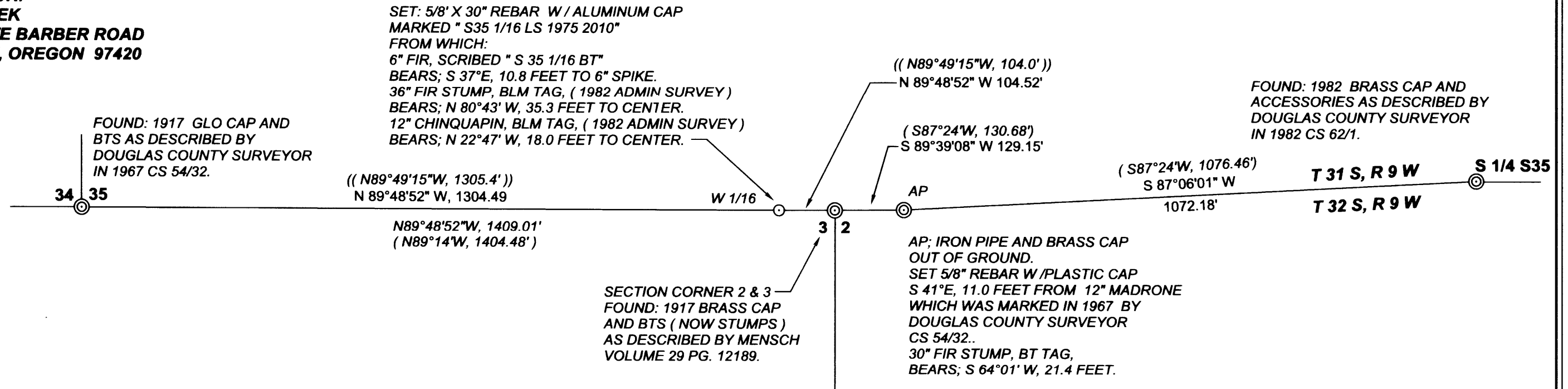

NARRATIVE:
THE PURPOSE OF THIS SURVEY WAS TO SET THE W 1/16 CORNER ON THE SOUTH LINE OF SECTION 35, T 31 S, R 9 W, AS SHOWN. THIS CORNER WAS PREVIOUSLY ESTABLISHED BY HENRY HARTLEY OF THE MEDFORD DISTRICT OF THE BLM IN 1982. THIS WAS AN ADMINISTRATIVE SURVEY AND WAS NOT RECORDED. THE 5/8" REBAR SET BY HARTLEY WAS NOT FOUND. BASED ON BT AND OTHER MEASUREMENTS THE 1/16TH CORNER SET THIS SURVEY AGREES WITH THAT ESTABLISHED BY THE BLM. THE 1/16 WAS SET ON LINE BETWEEN THE SECTION CORNER FOR SECTIONS 2 AND 3 AND THE SECTION CORNER FOR 34 AND 35 AT THE MIDPOINT OF THE EASTINGS FOR THE WEST 1/2 OF THE SOUTH LINE OF SECTION 35. BEARINGS ARE BASED ON GPS OBSERVATION USING 4 ASHTECH LOCUS

LEGEND

- CORNER SET: 5/8" X 36" REBAR W / ALUMINUM CAP MARKED "T31S, R9W, S35, 1/16, LS1975, 2010".
- ⊙ CORNER FOUND
- (S87°24'W, 1076.46') SURVEY RECORD: GLO 1917
- ((N89°49'15"W, 104.0')) SURVEY RECORD: 1985 BLM ADMINISTRATIVE SURVEY.



** BASIS OF BEARING: GPS OBSERVATION **



REGISTERED
PROFESSIONAL
LAND SURVEYOR
Tony Hostetter
OREGON
TONY HOSTETTER
January 19, 1982
LICENSE #1975

EXPIRES: 6/30/11

MAP FILE M 161-80

MAP FILE M 161-80