

FILED  
Date: 2-4-2011 By: NH  
This survey consists of:  
Map: M 161-77  
Narrative:  
Corner Rpt:

DOUGLAS COUNTY  
SURVEYOR

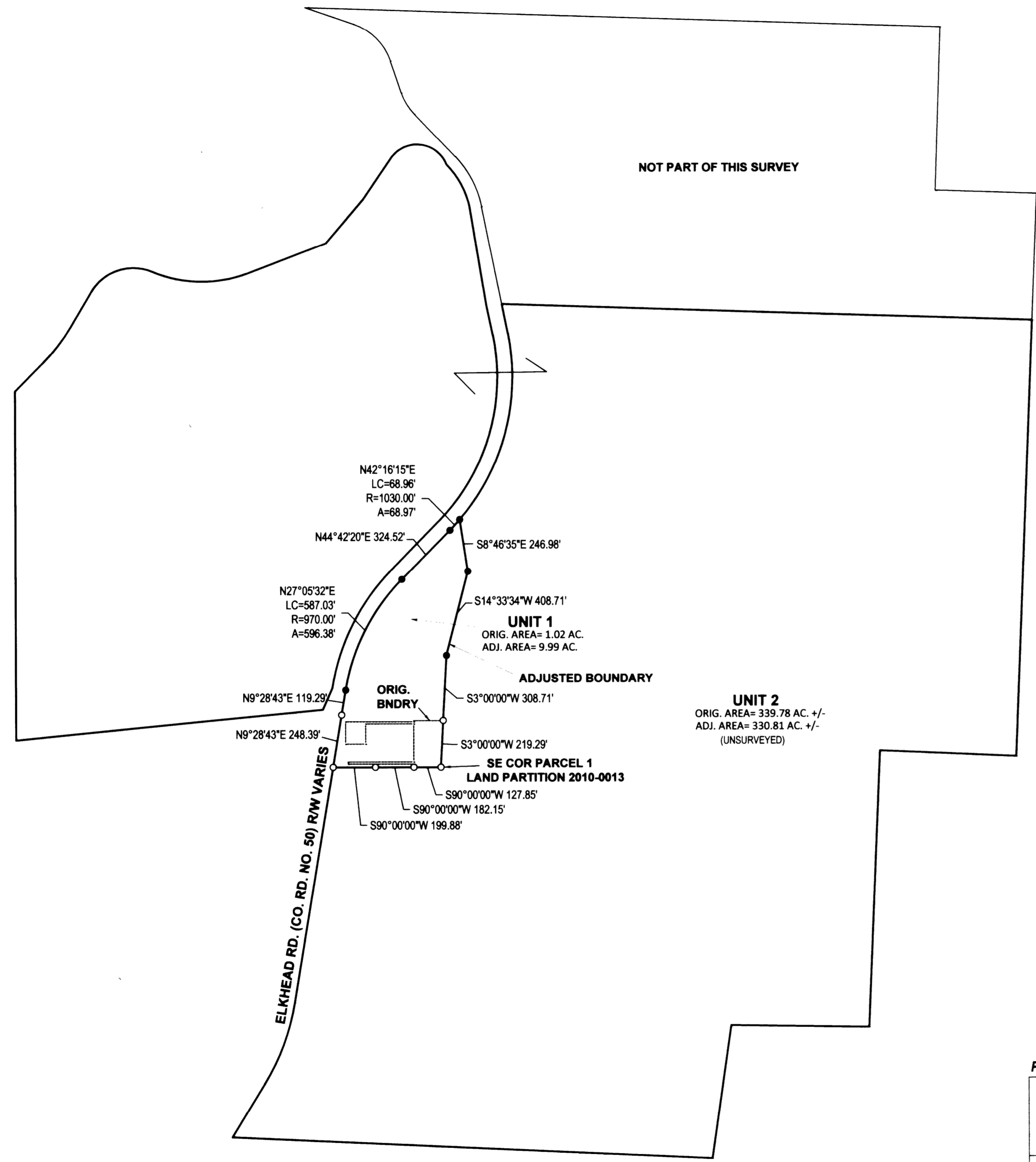

- LEGEND**
- FOUND BRASS CAP
  - FOUND ALUMINUM CAP
  - ⊙ FOUND IRON PIPE
  - FOUND 5/8" IRON ROD UNLESS OTHERWISE NOTED
  - SET 5/8"x30" IRON ROD w/CAP STAMPED "HIBBS-LS 52989"
  - △ CALCULATED POSITION

FIELD CREW: ERIC HIBBS, SCOTT THOMPSON, & JOSH GRIMES  
EQUIPMENT: NIKON DTM-522 TOTAL STATION AND TRIMBLE R8 BASE AND RECIEVER  
OFFICE: NEIL HIBBS  
DRAFTING: ERIC HIBBS

**NARRATIVE:**  
THE PURPOSE OF THIS SURVEY WAS TO ADJUST THE BOUNDARIES OF THE SUBJECT PROPERTIES AS SHOWN.

**NOTE:**  
BEARINGS AND DISTANCES BETWEEN FOUND MONUMENTS ARE RECORD PER LAND PARTITION 2010-0013. MONUMENTS SET ALONG R/W ALSO PER LAND PARTITION 2010-0013.

**NOTE:**  
BEARINGS ARE GRID, NAD83, OREGON SOUTH ZONE. DISTANCES CONVERTED TO GROUND

**APPROVAL:**  
*Keith L. Cubic* 2/3/11  
DOUGLAS COUNTY PLANNING DIRECTOR DATE

PLANNING DEPT. FILE NO. 10-M033

**BOUNDARY LINE ADJUSTMENT**

LYING IN THE NW 1/4, SW 1/4, SE 1/4, & NE 1/4 OF SEC. 7 & THE NW 1/4 & SW 1/4 OF SEC. 8, T24S, R4W WILLAMETTE MERIDIAN, DOUGLAS COUNTY, OREGON

**CLIENT:**  
CLAY BAUMGARTNER  
14900 ELKHEAD RD.  
OAKLAND, OR. 97462

**SURVEYOR:**  
*Neil Hibbs*  
**LAND SURVEYING, INC.**  
4739 LOOKINGGLASS ROAD  
ROSEBURG, OREGON 97470  
phone (541) 957-9303  
fax (541) 957-9306  
email: neilhibbs@wikiblue.net

REGISTERED  
PROFESSIONAL  
LAND SURVEYOR

*J. Neil Hibbs*  
OREGON  
JANUARY 12, 1999  
F. NEIL HIBBS  
52989

DWG. SCALE: 1" = 400' JOB #: 0121-07 DWG. BY: EBH PAGE: 1 OF 1 DATE: JANUARY-2011

COVENANT FILED PER INST. NO. 2011- 002427