

FILED  
Date: 1-14-2011 By: HLO  
This survey consists of:  
Map: M 161-75  
Narrative:  
Corner Rpt:

DOUGLAS COUNTY  
SURVEYOR

# ADJUSTMENT OF COMMON BOUNDARY LINE SURVEY

CITY OF CANYONVILLE  
FILE NUMBER LLA 03-10

Located in the:  
N.E. 1/4 of the S.W. 1/4 of SECTION 27,  
TOWNSHIP 30 SOUTH, RANGE 5 WEST,  
WILLAMETTE MERIDIAN, DOUGLAS COUNTY, OREGON

PREPARED FOR:  
RICK AND IOLA RICHARDSON  
425 NORTH MAIN  
CANYONVILLE, OR. 97417

PREPARED BY:  
RAYMOND F. BROWN - P.L.S. # 2391  
P.O. BOX 539  
CANYONVILLE, OR. 97417  
PHONE: (541) 839-6185



EXP. 12/31/2011

### NARRATIVE:

PURPOSE OF THE SURVEY WAS TO MONUMENT THE ADJUSTMENT AS SHOWN. FIELD INVESTIGATION LOCATED THE SAID FOUND MONUMENTS AND CONDITIONS. FOUND MONUMENTS PER SURVEY MAP FILE NUMBER M 144-37 CONTROLLED THE SURVEY, WITH THE ADJUSTED BOUNDARY CONTROLLED BY OWNER PLACEMENT.

ECKLUND ADDITION  
TO CITY OF CANYONVILLE  
VOL. 10, PAGE 34

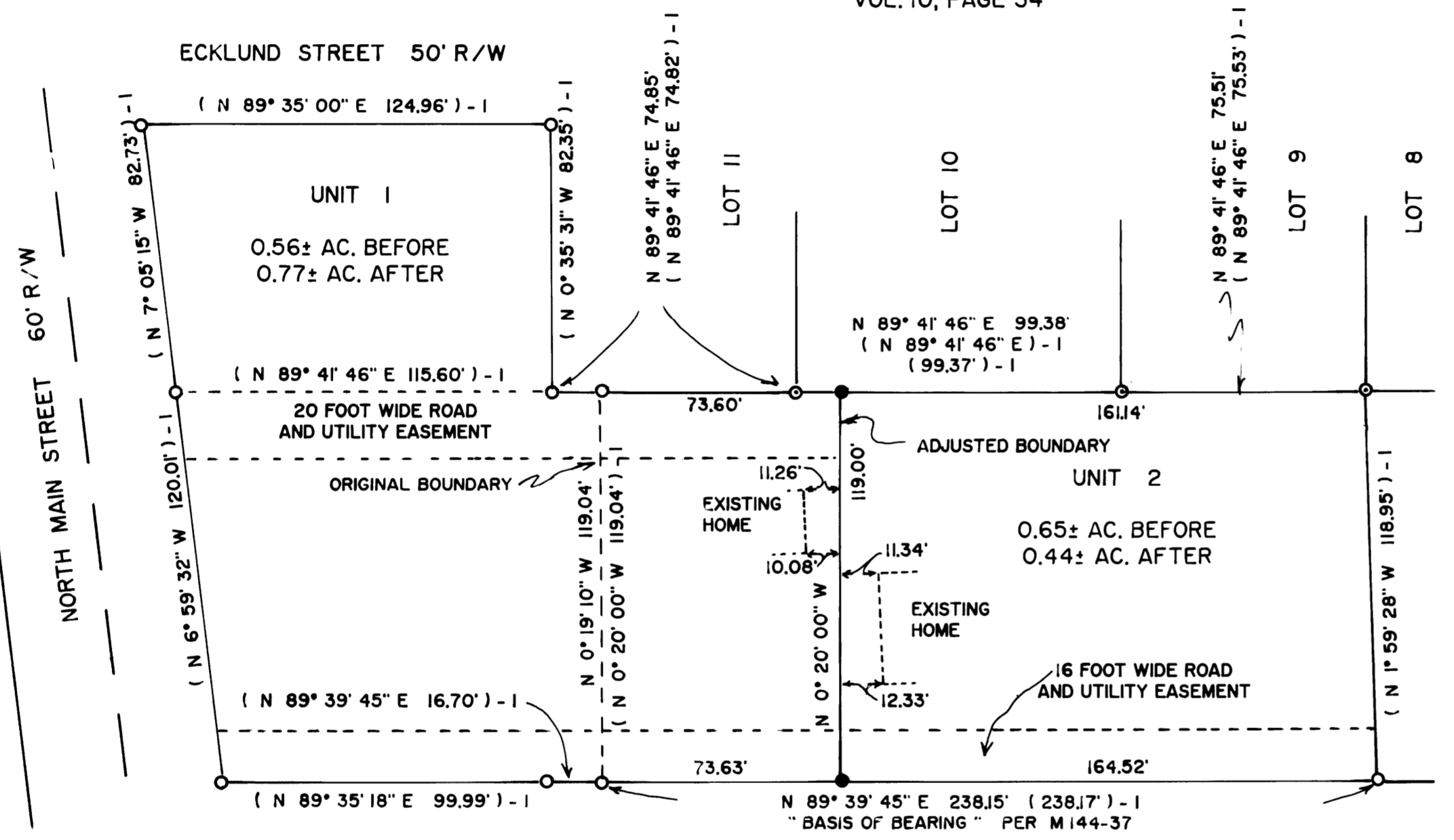

JANUARY, 2011  
SCALE: 1" = 40'

### LEGEND:

- FD. 5/8" IRON ROD PER M 144-37.
- ⊙ FD. 1" IRON PIPE PER VOL. 10, PAGE 34.
- SET 5/8" X 30" IRON ROD WITH PLASTIC CAP ATTACHED, MKD. " R. BROWN, PLS 2391 ".
- ( ) - 1 RECORD AS PER M 144-37.

### APPROVALS:

*Danella Jensen*  
CITY ADMINISTRATOR  
CITY OF CANYONVILLE

1-14-11  
DATE

FOR LEGALS OF ADJUSTMENTS AND COVENANTS,  
IF ANY, SEE DEED REFERENCE  
NUMBER 2011-000754,  
DEED RECORDS, DOUGLAS COUNTY, OREGON