

PROPERTY LINE ADJUSTMENT
MAP OF SURVEY
 LOCATED in Section 15, T. 26 S., R. 6 W., W.M.
 in Douglas County, Oregon.

April 20, 2010

FILED
 Date: 1-10-2011 By: JC
 This survey consists of:
 Map: M161-70
 Narrative:
 Corner Rpt:

DOUGLAS COUNTY
 SURVEYOR

APPROVAL FILE NO. 10-M008

Keith L. Cubic 1/10/11
 DOUGLAS COUNTY PLANNING DIRECTOR DATE

SURVEYED FOR: JACOBS AND RENEAU
 BROZIO ROAD
 ROSEBURG, OREGON

SURVEYED BY: DAVID EDWARDS LAND SURVEYING
 P.O. BOX 361
 OAKLAND, OREGON 97462
 PHONE: (541)459-0512

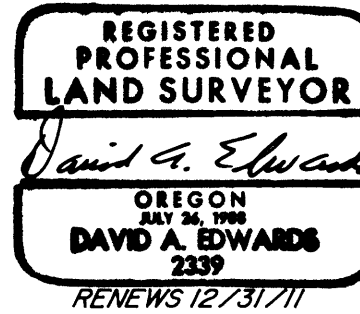

NOTE: UNADJUSTED UNIT 1 CONSISTS OF PARCEL 2 OF PARTITION PLAT NO. 2007-0154.
 NOTE: UNADJUSTED UNIT 2 CONSISTS OF PARCEL 3 OF PARTITION PLAT NO. 2007-0154.

LEGEND

- INDICATES 5/8" DIAM. STEEL PIN FOUND PER M 126-9, M 142-78 OR PARTITION PLAT NO. 2007-0154.
 - INDICATES 5/8" X 30" STEEL REBAR W/RED PLASTIC CAP MKD. "D.A. EDWARDS-LS 2339" SET.
 - () DENOTES RECORD DATA.
- SCALE: 1" = 100'
 BASIS OF BEARINGS: EXISTING CONTROL PER PARTITION PLAT NO. 2007-0154.

NARRATIVE

THE PURPOSE OF THIS SURVEY IS TO LOCATE, MONUMENT AND DESCRIBE THE ADJUSTED BOUNDARY AND THE TWO AREAS OF ADJUSTMENT SHOWN HEREON. EXISTING MONUMENTS, CONTROL POINTS AND DATA PER MY PREVIOUS SURVEYS M 126-9, M 142-78 OR PARTITION PLAT NUMBER 2007-0154 WERE UTILIZED FOR CONTROL.

ADJUSTMENT DOCUMENT: 2011-000168

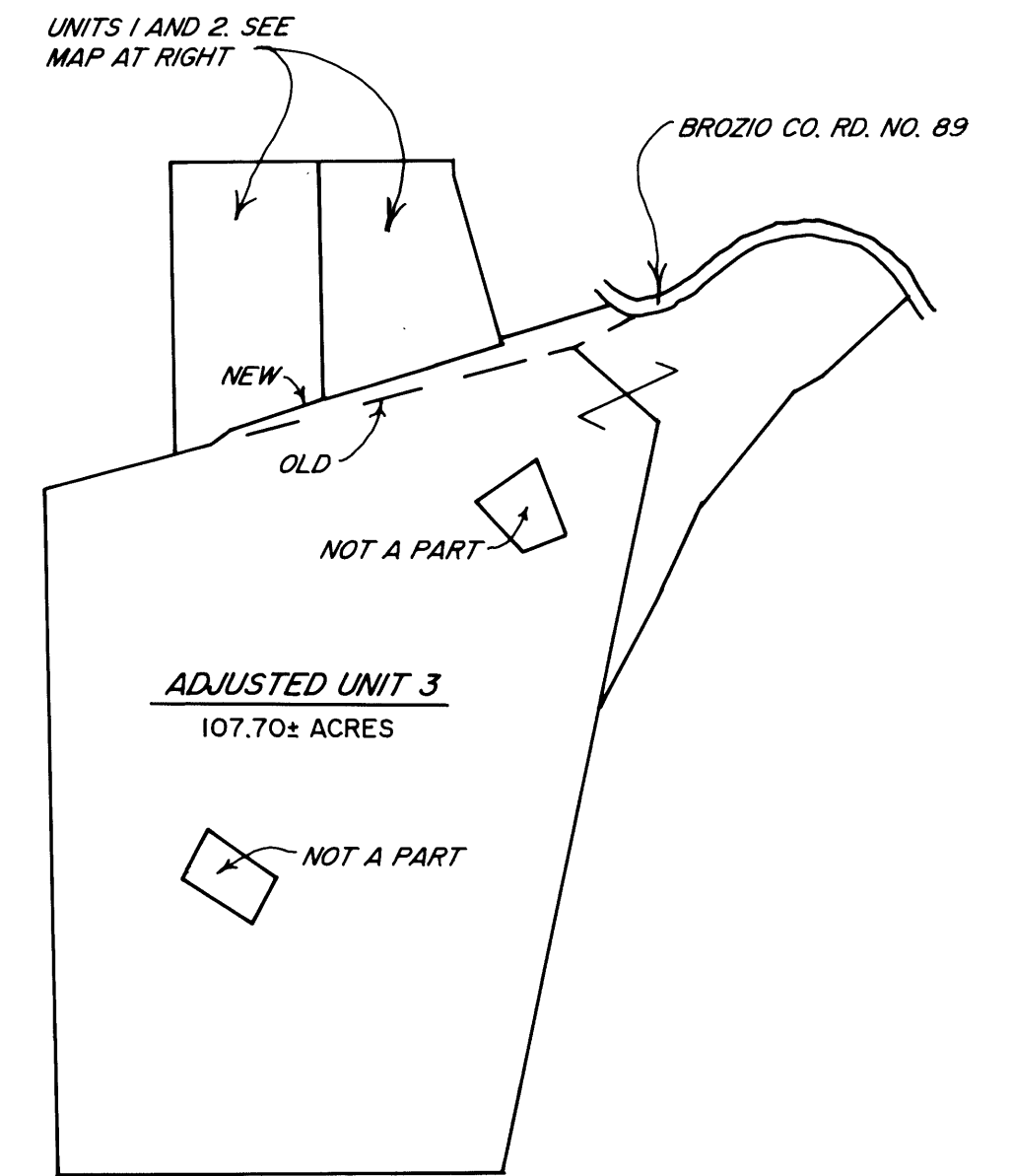
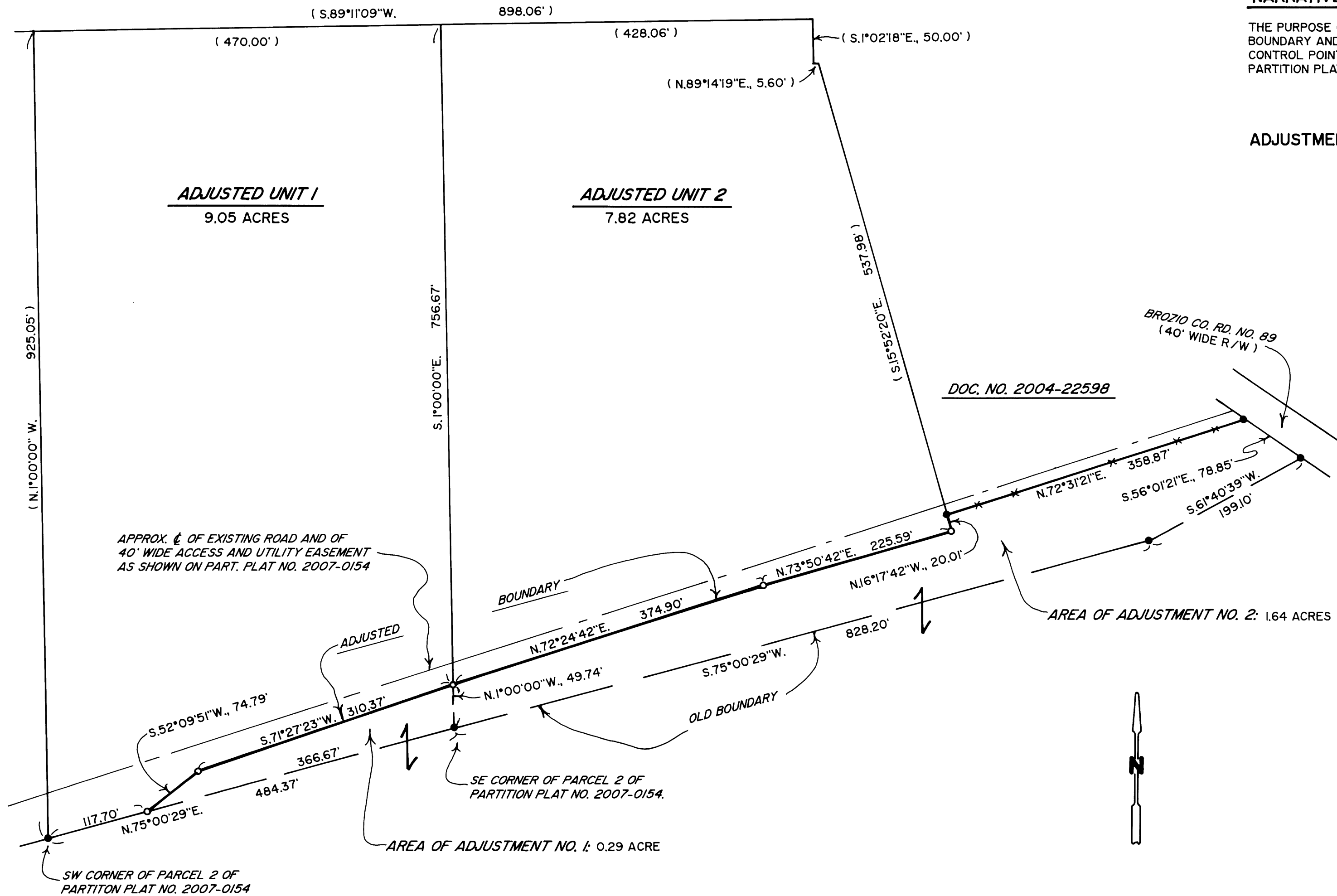

SCHEMATIC VIEW: 1" = 600'

MAP FILE M161-70

MAP FILE M161-70