

MAP FILE M 161-69b

FILED
Date: 1/10/2011 By: HW
This survey consists of:
Map: M 161-69A+B
Narrative:
Corner Rpt:

DOUGLAS COUNTY
SURVEYOR

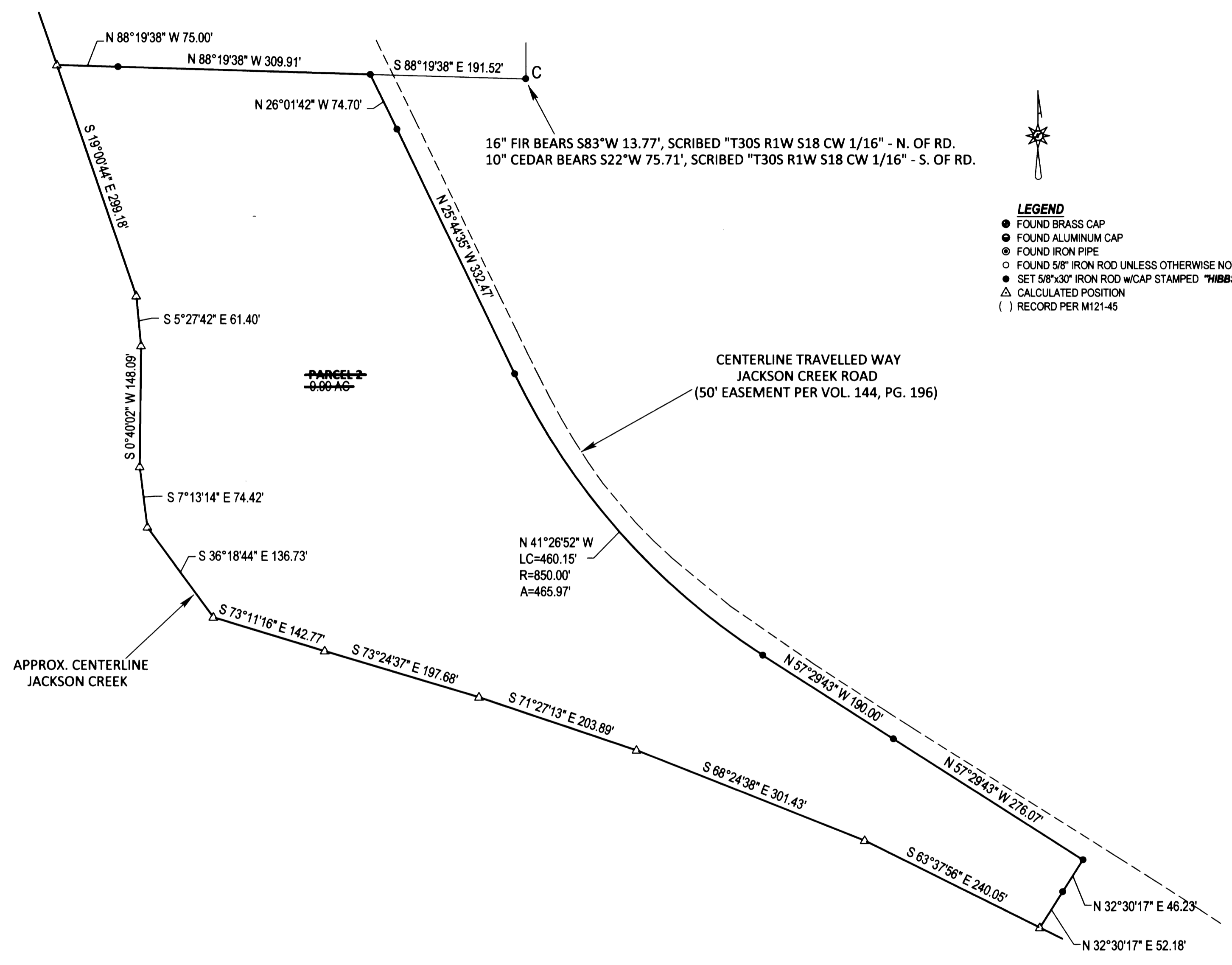

- LEGEND**
- FOUND BRASS CAP
 - FOUND ALUMINUM CAP
 - FOUND IRON PIPE
 - FOUND 5/8" IRON ROD UNLESS OTHERWISE NOTED
 - SET 5/8"x30" IRON ROD w/CAP STAMPED "HIBBS-LS 52989"
 - △ CALCULATED POSITION
 - () RECORD PER M121-45

~~PARCEL 2~~
~~0.00 AC~~

CENTERLINE TRAVELLED WAY
JACKSON CREEK ROAD
(50' EASEMENT PER VOL. 144, PG. 196)

N 41°26'52" W
LC=460.15'
R=850.00'
A=465.97'

APPROX. CENTERLINE
JACKSON CREEK

PLANNING DEPT. FILE NO. ~~07-226~~

FILED AS A SURVEY ONLY
LAND PARTITION

LYING IN THE NW 1/4 AND SW 1/4 OF SEC. 18, T30S, R1W
WILLAMETTE MERIDIAN, DOUGLAS COUNTY, OREGON

CLIENT:
LISA ROBERTSON
377 JACKSON CREEK RD.
TILLER, OR. 97484

SURVEYOR:
 **LAND SURVEYING, INC.**
4739 LOOKINGGLASS ROAD
ROSEBURG, OREGON 97470
phone (541) 957-9303
fax (541) 957-9306
email: neilhibbs@wildblue.net

REGISTERED
PROFESSIONAL
LAND SURVEYOR

OREGON
JANUARY 12, 1999
F. NEIL HIBBS
52989

DWG. SCALE: 1" = 100' JOB #: 1031-01 DWG. BY: EBH PAGE: 2 OF 2 DATE: JANUARY-2011 6/30/2011

MAP FILE M 161-69b