

FILED  
 Date: 12/29/10 By: *nlw*  
 This survey consists of  
 Map: M161-58  
 Narrative:  
 Corner Rpt:

DOUGLAS COUNTY  
 REGISTERED

# A SURVEY FOR DIANA E. BECKETT

LOCATED IN THE NW 1/4 OF SECTION 32 AND THE SE 1/4 OF SECTION 29,  
 TOWNSHIP 28 SOUTH, RANGE 7 WEST, WILLAMETTE MERIDIAN, DOUGLAS COUNTY, OREGON

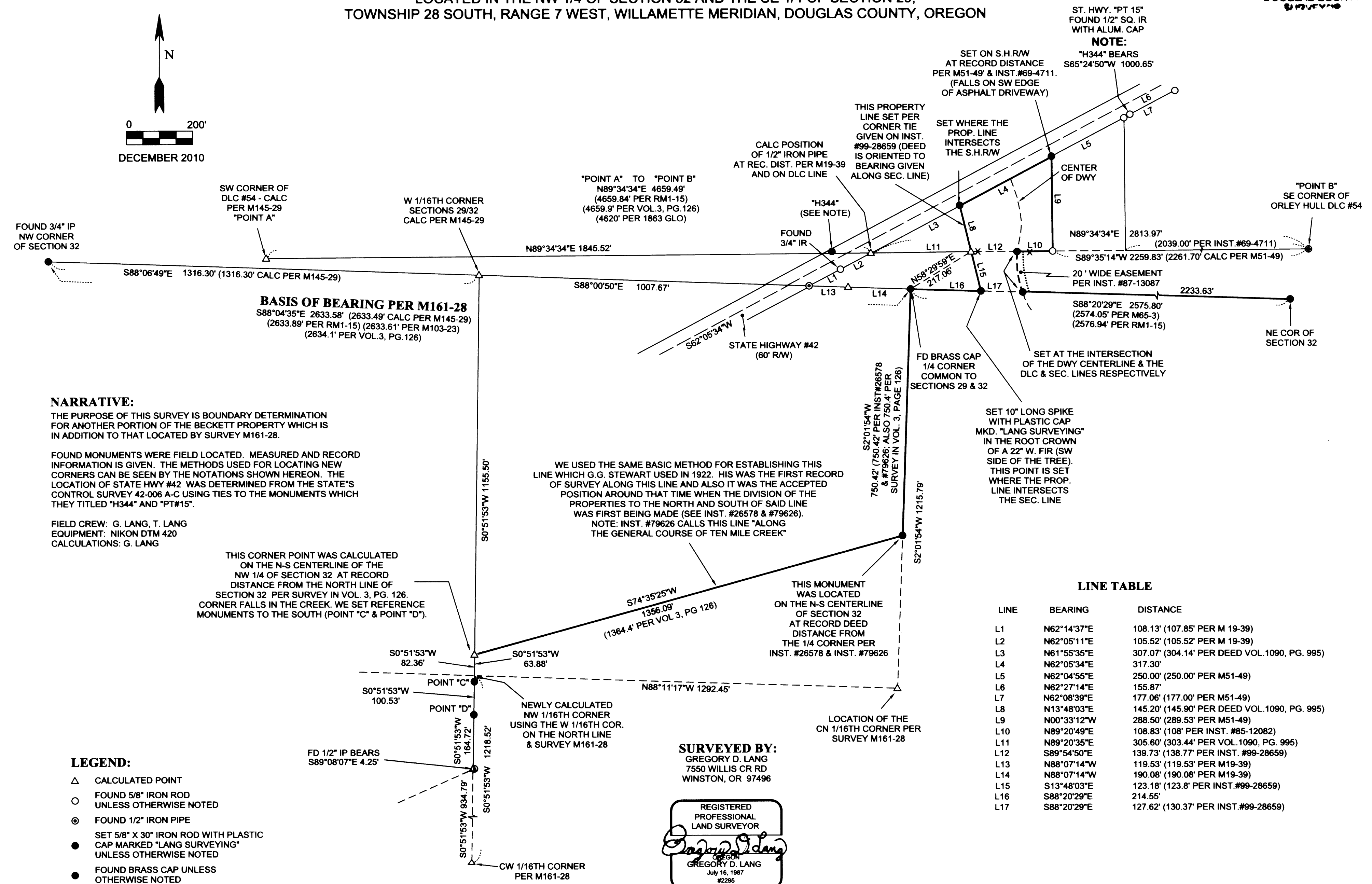
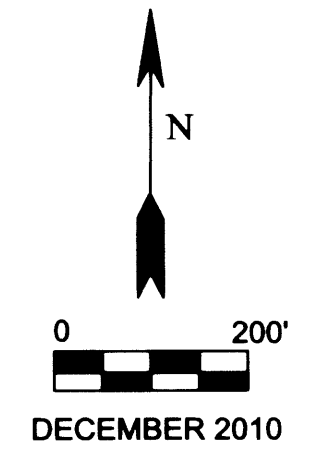

**NARRATIVE:**

THE PURPOSE OF THIS SURVEY IS BOUNDARY DETERMINATION FOR ANOTHER PORTION OF THE BECKETT PROPERTY WHICH IS IN ADDITION TO THAT LOCATED BY SURVEY M161-28.

FOUND MONUMENTS WERE FIELD LOCATED. MEASURED AND RECORD INFORMATION IS GIVEN. THE METHODS USED FOR LOCATING NEW CORNERS CAN BE SEEN BY THE NOTATIONS SHOWN HEREON. THE LOCATION OF STATE HWY #42 WAS DETERMINED FROM THE STATE'S CONTROL SURVEY 42-006 A-C USING TIES TO THE MONUMENTS WHICH THEY TITLED "H344" AND "PT15".

FIELD CREW: G. LANG, T. LANG  
 EQUIPMENT: NIKON DTM 420  
 CALCULATIONS: G. LANG

WE USED THE SAME BASIC METHOD FOR ESTABLISHING THIS LINE WHICH G.G. STEWART USED IN 1922. HIS WAS THE FIRST RECORD OF SURVEY ALONG THIS LINE AND ALSO IT WAS THE ACCEPTED POSITION AROUND THAT TIME WHEN THE DIVISION OF THE PROPERTIES TO THE NORTH AND SOUTH OF SAID LINE WAS FIRST BEING MADE (SEE INST. #26578 & #79626).  
 NOTE: INST. #79626 CALLS THIS LINE "ALONG THE GENERAL COURSE OF TEN MILE CREEK"

THIS CORNER POINT WAS CALCULATED ON THE N-S CENTERLINE OF THE NW 1/4 OF SECTION 32 AT RECORD DISTANCE FROM THE NORTH LINE OF SECTION 32 PER SURVEY IN VOL. 3, PG. 126. CORNER FALLS IN THE CREEK. WE SET REFERENCE MONUMENTS TO THE SOUTH (POINT "C" & POINT "D").

THIS MONUMENT WAS LOCATED ON THE N-S CENTERLINE OF SECTION 32 AT RECORD DEED DISTANCE FROM THE 1/4 CORNER PER INST. #26578 & INST. #79626

**LINE TABLE**

LINE	BEARING	DISTANCE
L1	N62°14'37"E	108.13' (107.85' PER M 19-39)
L2	N62°05'11"E	105.52' (105.52' PER M 19-39)
L3	N61°55'35"E	307.07' (304.14' PER DEED VOL. 1090, PG. 995)
L4	N62°05'34"E	317.30'
L5	N62°04'55"E	250.00' (250.00' PER M51-49)
L6	N62°27'14"E	155.87'
L7	N62°08'39"E	177.06' (177.00' PER M51-49)
L8	N13°48'03"E	145.20' (145.90' PER DEED VOL. 1090, PG. 995)
L9	N00°33'12"W	288.50' (289.53' PER M51-49)
L10	N89°20'49"E	108.83' (108' PER INST. #85-12082)
L11	N89°20'35"E	305.60' (303.44' PER VOL. 1090, PG. 995)
L12	S89°54'50"E	139.73' (138.77' PER INST. #99-28659)
L13	N88°07'14"W	119.53' (119.53' PER M19-39)
L14	N88°07'14"W	190.08' (190.08' PER M19-39)
L15	S13°48'03"E	123.18' (123.8' PER INST. #99-28659)
L16	S88°20'29"E	214.55'
L17	S88°20'29"E	127.62' (130.37' PER INST. #99-28659)

**LEGEND:**

- △ CALCULATED POINT
- FOUND 5/8" IRON ROD UNLESS OTHERWISE NOTED
- ⊙ FOUND 1/2" IRON PIPE
- SET 5/8" X 30" IRON ROD WITH PLASTIC CAP MARKED "LANG SURVEYING" UNLESS OTHERWISE NOTED
- FOUND BRASS CAP UNLESS OTHERWISE NOTED

**SURVEYED BY:**  
 GREGORY D. LANG  
 7550 WILLIS CR RD  
 WINSTON, OR 97496

REGISTERED  
 PROFESSIONAL  
 LAND SURVEYOR

GREGORY D. LANG  
 July 16, 1987  
 #2295

EXPIRES: 12-31-2010