

FILED  
Date: 12/27/2010 By: J.C.  
This survey consists of:  
Map: M161-56  
Narrative:  
Corner Rpt:

DOUGLAS COUNTY  
SURVEYOR

MAP FILE M161-56

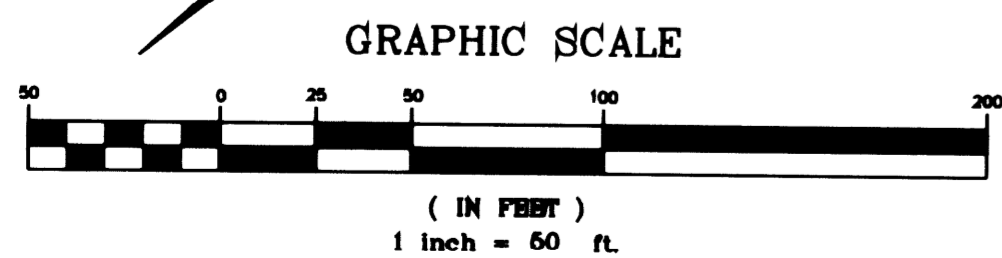
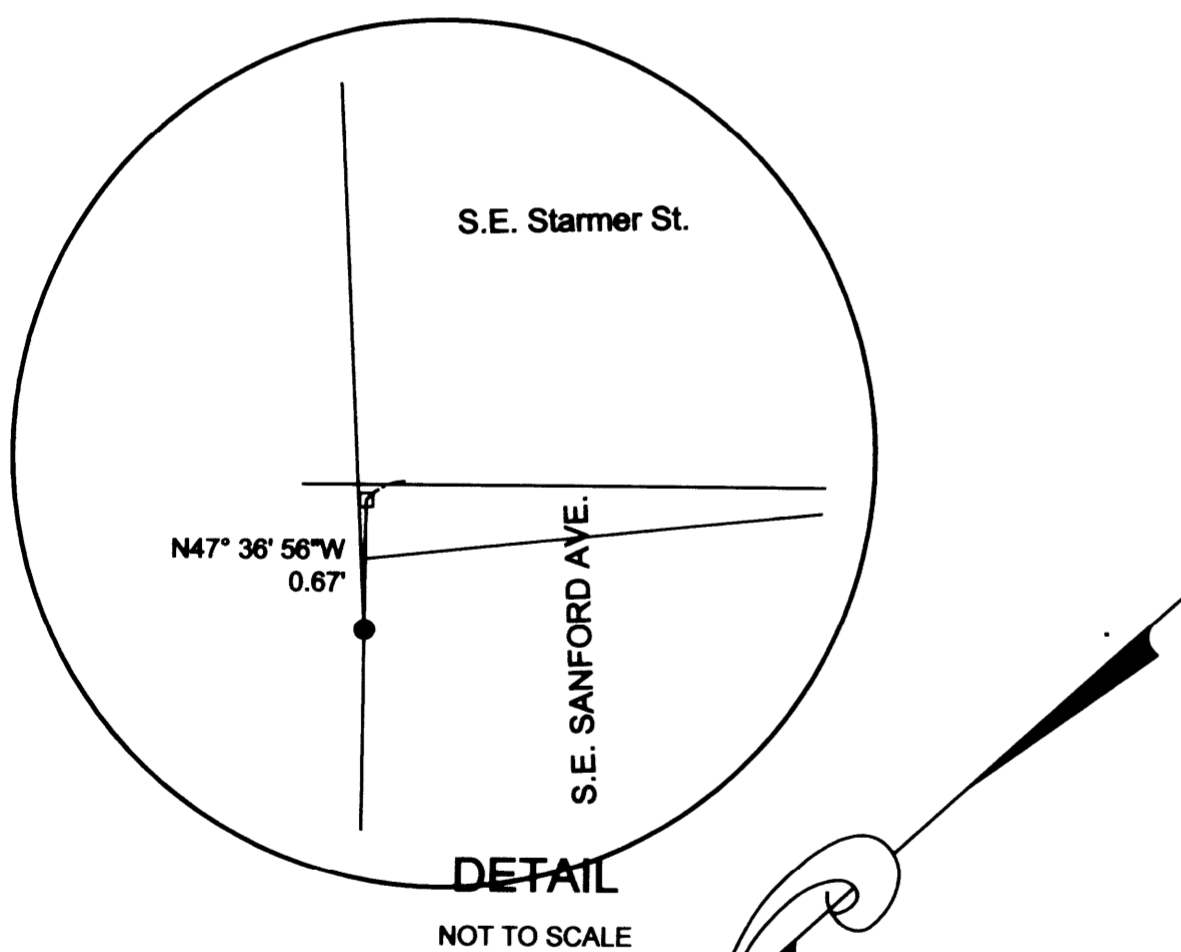
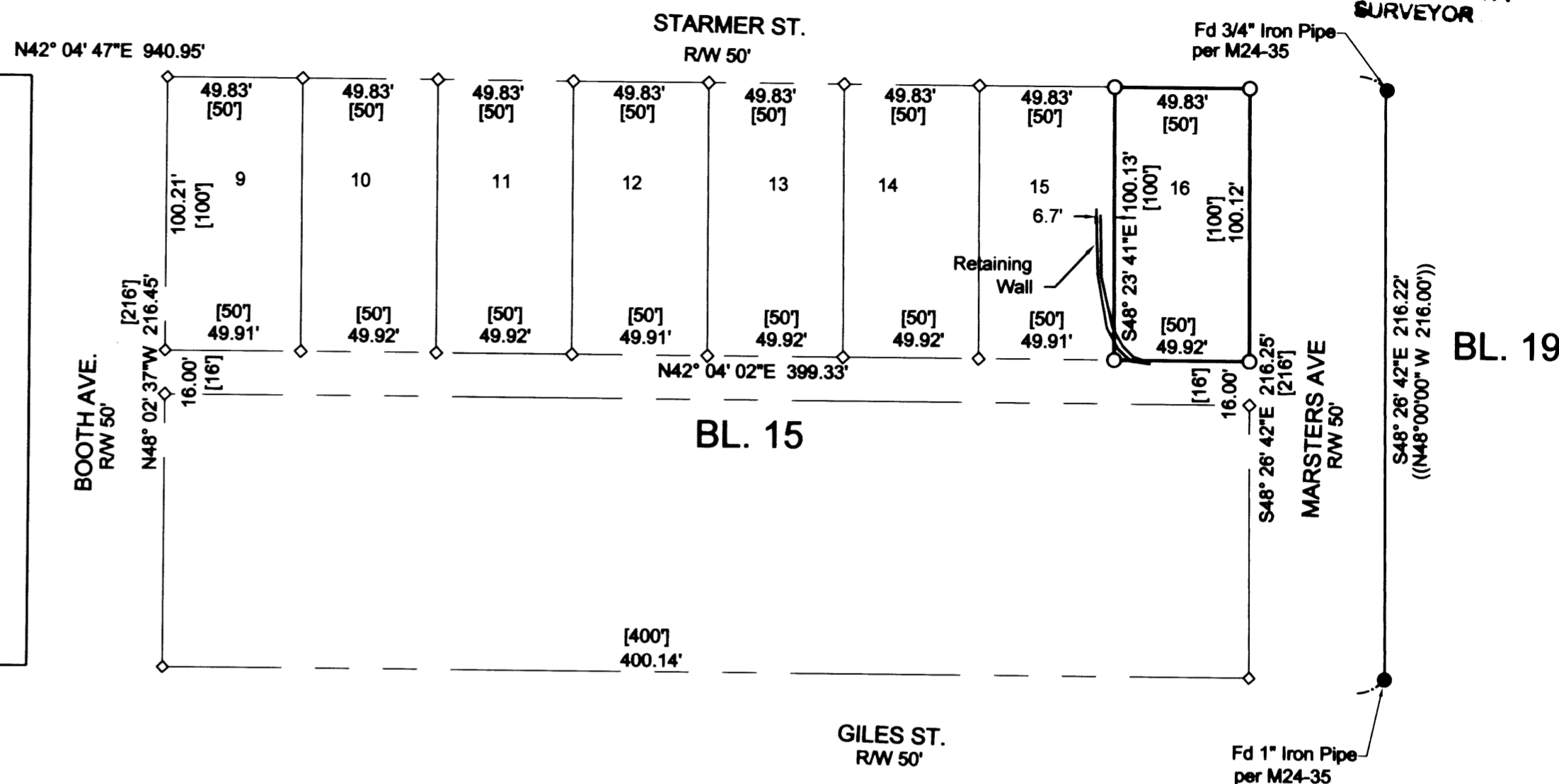
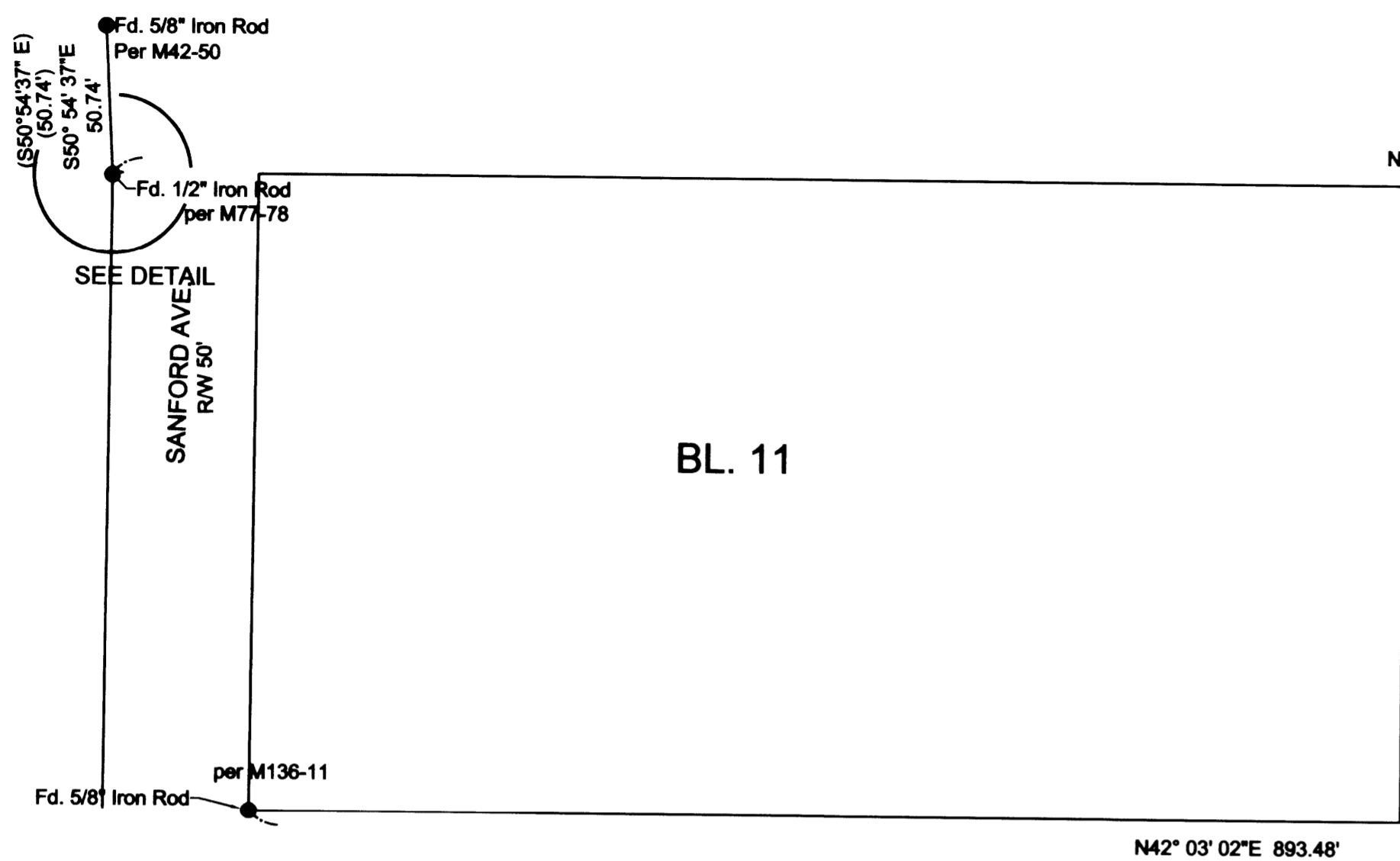

NARRATIVE:

The purpose of the survey is to monument the boundary of Lot 16, Block 15, Miller's Addition as recorded in Volume 3, Page 26, Subdivision Plat Records, Douglas County, Oregon.

The boundary of Block 15 was recreated using monuments per M24-35 to control the Right of Way of Marsters Ave. and the West boundary of said Block. The Northwest boundary of Block 15 (Right of Way of Giles St.) was established holding the found Northerly most corner of Block 19 and the most northerly corner of Block 11 per M136-11.

The Northeast boundary along Booth St. was established holding the information per M136-11. The Right of Way of Starmer St. was controlled by the Easterly most corner of Block 19 as established per M24-35 and the calculated position of the Easterly most corner of Block 11 per M136-11.

Once the block was established, corners of Lot 16 were computed proportionately as shown.

LEGEND:

- Found 5/8" Iron Rod unless noted
- Set 5/8" x 30" Iron Rod w/ Yellow Plastic Cap marked "LANDMARK PLS 2287"
- Calculate Point (Not Set)

RECORD INFORMATION:

- ( ) M136-11
- (()) M26-35
- [ ] Miller's Addition (Vol. 3, Pg 26)

Sheet 1 of 1

BOUNDARY SURVEY

BL. 15, Lot 16, MILLER'S ADDITION  
In the NE 1/4, Sec. 25, T. 27 S., R. 6 W., W.M.  
Douglas County, Oregon  
December 21, 2010

REGISTERED  
PROFESSIONAL  
LAND SURVEYOR  
*Mark A. Heimbürger*  
OREGON  
JULY 16, 1987  
MARK A. HEIMBURGER  
2287  
RENEWS JUNE 30, 2011

FOR: James & Estella Hudson  
1884 SE Starmer St.  
Roseburg, Oregon 9747

LAND MARK  
SURVEYING, INC.  
3329 N.E. STEPHENS ST.  
ROSEBURG, OREGON 97470  
TEL. (541) 677-9400  
FAX (541) 677-9401  
LM Prof. No. 2010-0088

MAP FILE M161-56