

FILED  
 Date: 12/21/2010 By: JC  
 This survey consists of:  
 Map: M161-54  
 Narrative:  
 Corner Rpt:  
 DOUGLAS COUNTY  
 SURVEYOR

LEGEND:

- Fd. 5/8" Iron Rod or as noted
- ⊙ Fd. Brass Cap per M 49-65
- Set 5/8" X 30" Iron Rod with yellow plastic cap inscribed "LANDMARK PLS 2287"
- Calculated Point Not Found Not Set
- ( ) Record as per Survey M 139-22

Narrative:

The purpose of this survey is to reference monuments that were disturbed during the construction of a new fence. This survey does not constitute a boundary survey. It only retraces Survey M 139-22.

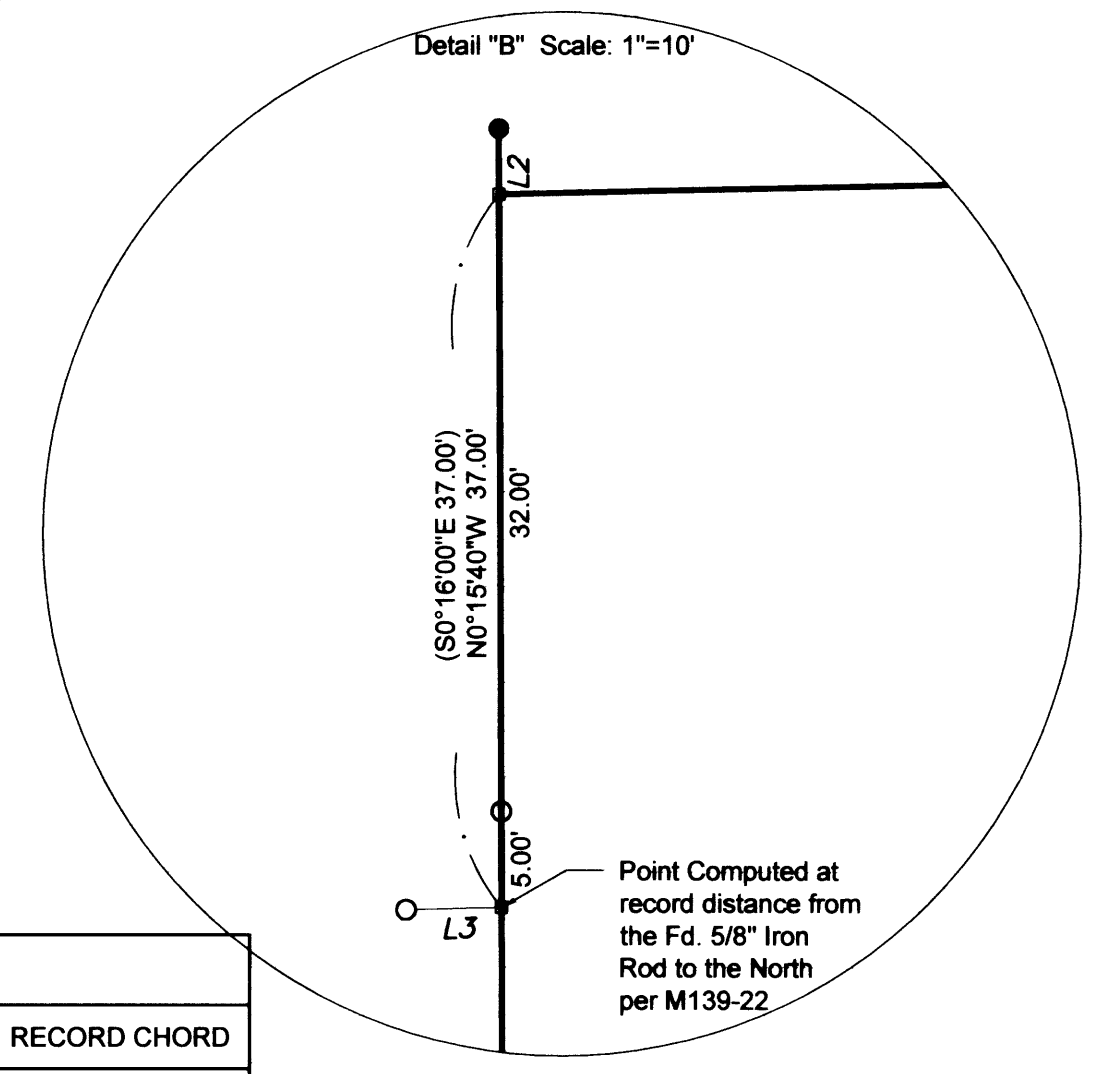
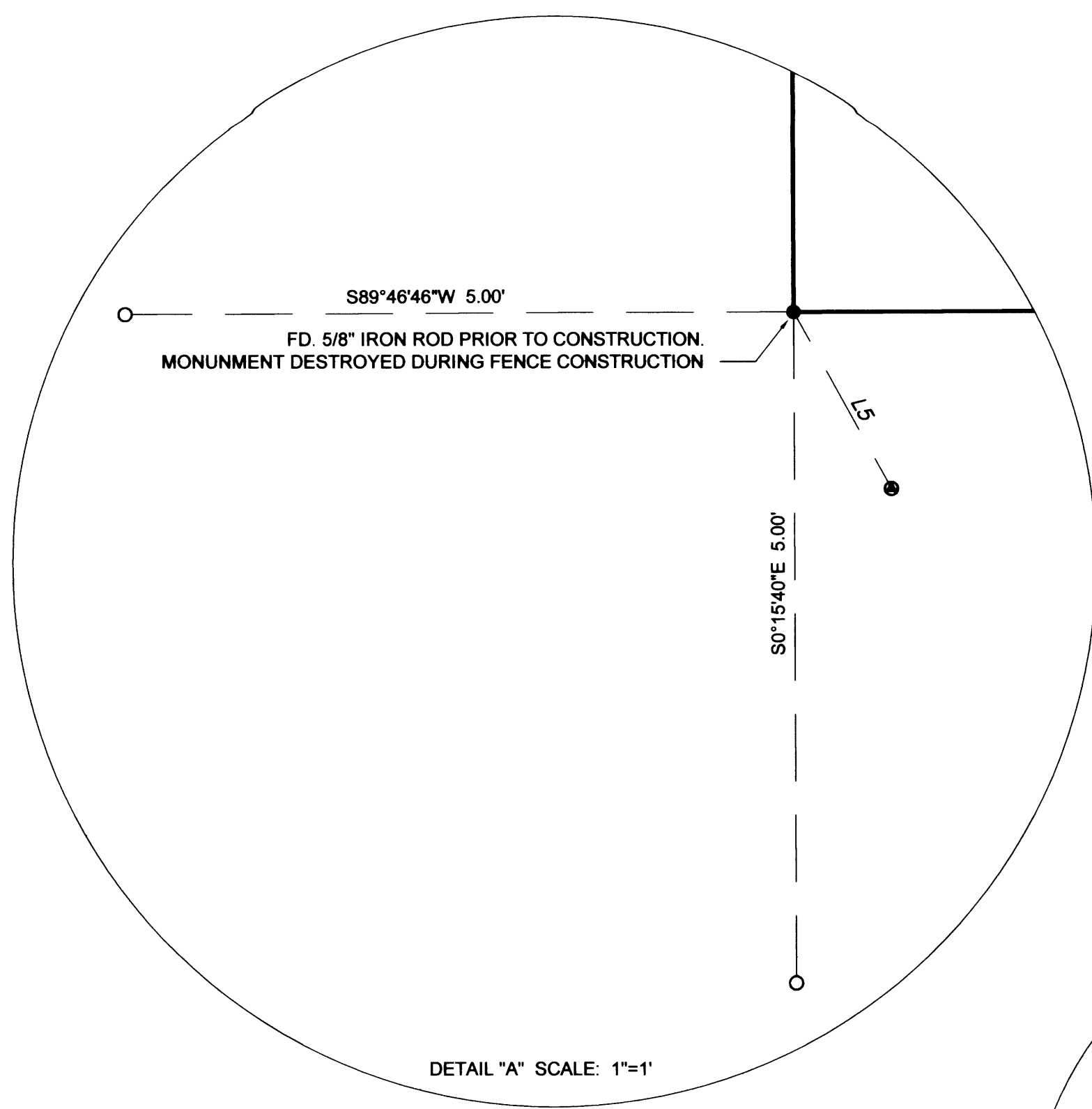

Parcel Line Table			
Line #	Length	Direction	RECORD DATA
L1	61.89	N89° 46' 46"E	(N89°44'00"E 62.00')
L2	3.41	N00° 15' 40"W	(S0°16'00"E 3.41')
L3	5.00	S88° 41' 30"W	
L4	35.47	N00° 00' 35"W	(N0°35'00"W 35.47')
L5	1.51	N29° 08' 31"W	
L6	44.62	S85° 23' 35"E	(N85°29'23"W 44.55')
L7	88.88	S00° 19' 48"E	(N0°16'00"W 88.93')

Curve Table								
Curve #	Length	RECORD LENGTH	Radius	RECORD RADIUS	Delta	Chord Direction	Chord Length	RECORD CHORD
C1	44.54	(44.62')	30.00	(30.00')	085° 03' 47"	S42° 51' 41"E	40.56	(N42°52'41"W 40.62')

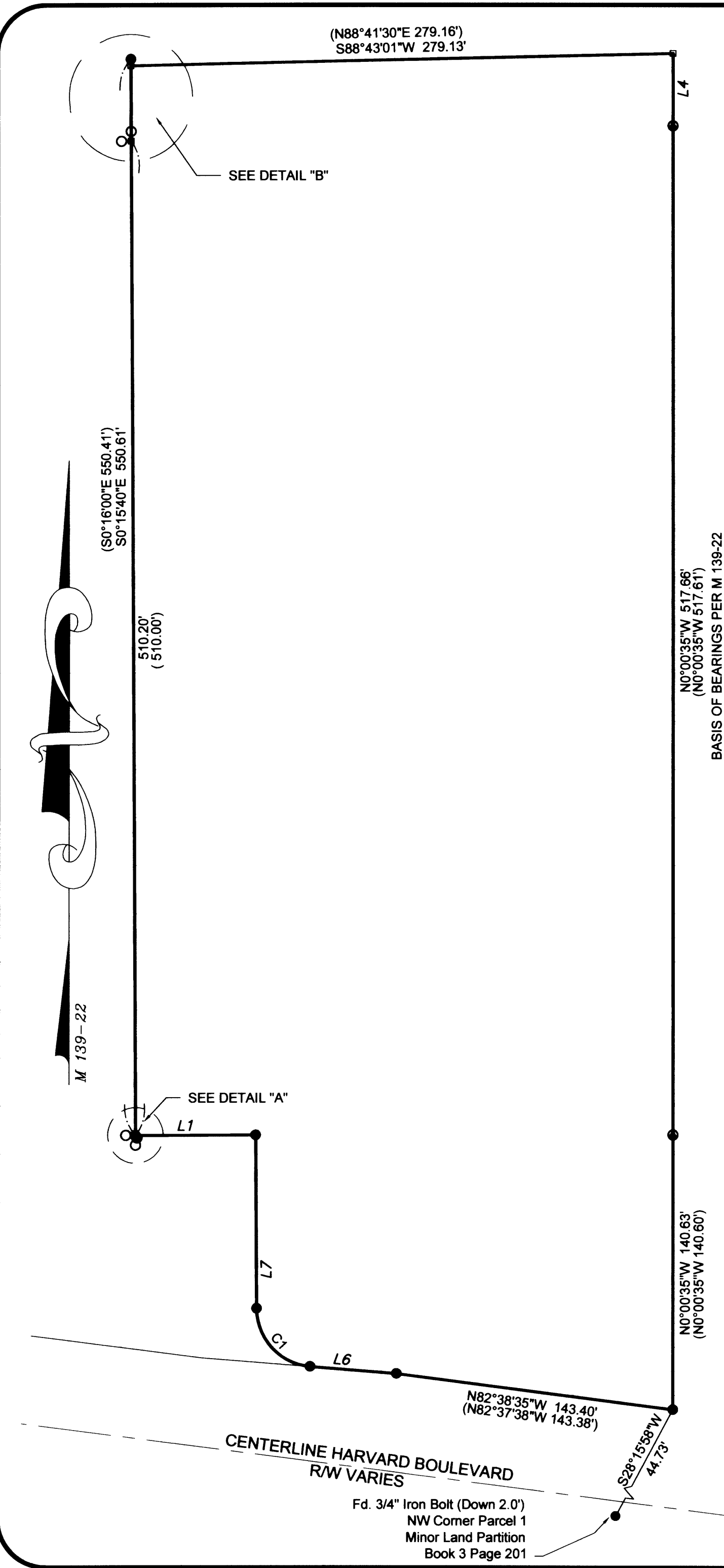
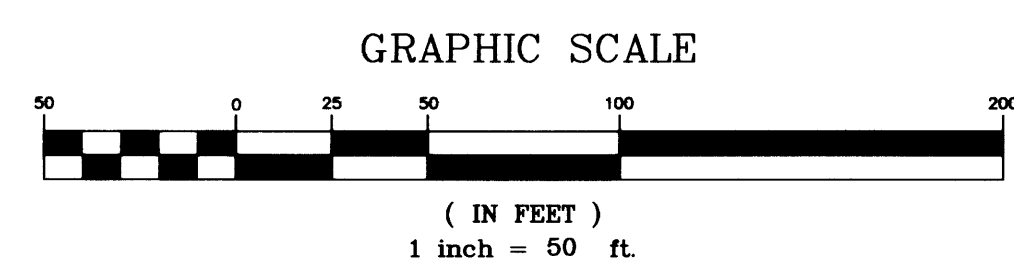

Sheet 1 of 1

**RECORD OF SURVEY**  
 In the SE 1/4 of Section 14 and the NE 1/4 of Section 23  
 Township 27 South, Range 06 West, W.M.  
 Douglas County, Oregon  
 December 2010

REGISTERED PROFESSIONAL LAND SURVEYOR  
 Mark A. Heimbarger

OREGON  
 JULY 16, 1987  
 MARK A. HEIMBURGER  
 2287  
 RENEWS JUNE 30, 2011

FOR: Roseburg National Cemetery  
 1770 Harvard Blvd.  
 Roseburg, Oregon 97471

**LM** LAND MARK SURVEYING, INC.  
 3329 N.E. STEPHENS ST.  
 ROSEBURG, OREGON 97470  
 TEL. (541) 677-9400  
 FAX (541) 677-9401

LM Proj. No. 10.0042.01