

RECORD OF SURVEY  
 FOR: ROSEBURG RESOURCES CO.  
 NE1/4, SE1/4, SECTION 26, T30S, R4W, W.M.  
 DOUGLAS COUNTY, OREGON  
 16 NOVEMBER 2010

FILED  
 Date: 12/2/2010 By: *HLW*  
 This survey consists of:  
 Map: M161-47  
 Narrative:  
 Corner Rpt:

DOUGLAS COUNTY  
 SURVEYOR

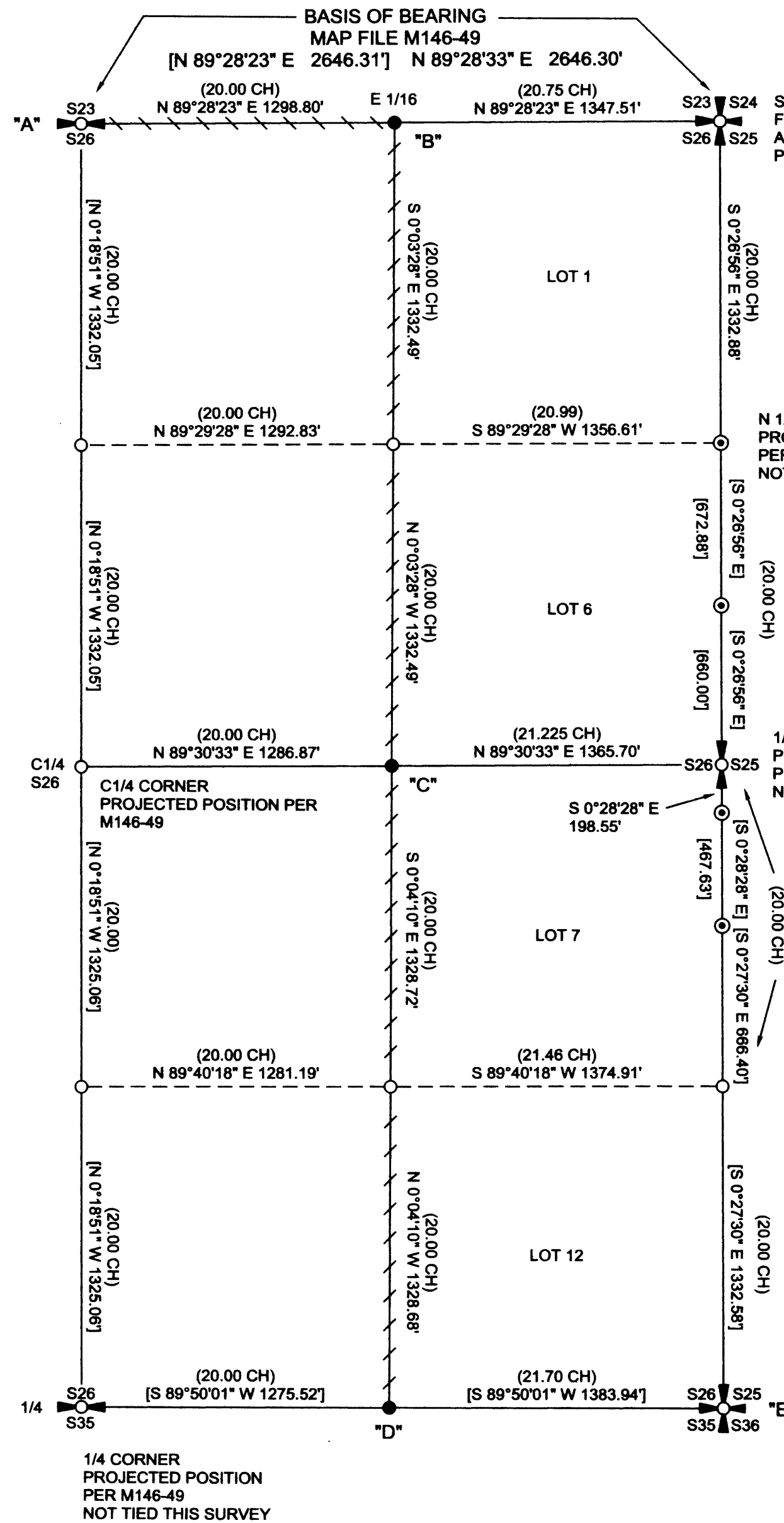
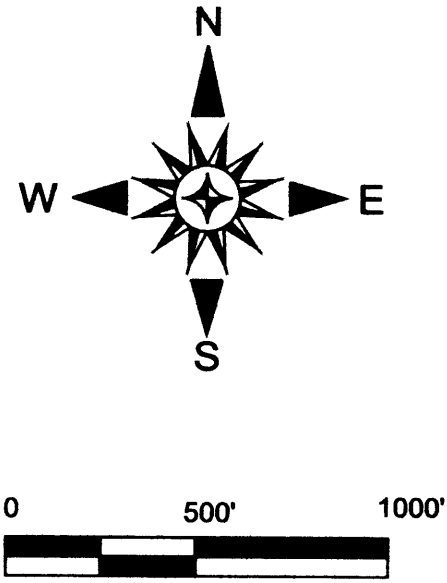

"A"  
 1/4 CORNER S23, S26  
 FOUND 1981 BLM BRASS CAP WITH THE FOLLOWING ACCESSORIES:  
 15" D. FIR SNAG BEARS N 51-1/4" E 7.3' - HEALED FACE  
 14" X 4" HIGH D. FIR STUMP BEARS S 8° E 13.2' - HEALED FACE  
 23" D. FIR STUMP BEARS S 85° E 22.0' - SCRIBING VISIBLE  
 18" X 3" HIGH D. FIR STUMP BEARS S 36° E 35.0' - SCRIBING VISIBLE

"B"  
 E 1/16 S23, S26  
 SET 5/8" X 30" REBAR WITH 2-1/2" ALUMINUM CAP MARKED AS SHOWN  
 18" D. FIR BEARS N 1° W 11.0' BLAZED AND SCRIBED - "E 1/16 S23 BT"  
 22" D. FIR BEARS S 71° W 33.9' BLAZED AND SCRIBED - "E 1/16 S26 BT"

"C"  
 CE 1/16 S26  
 SET 5/8" X 30" REBAR WITH 2-1/2" ALUMINUM CAP MARKED AS SHOWN  
 17" D. FIR BEARS N 35° E 19.8' BLAZED AND SCRIBED - "CE 1/16 S26 BT"  
 10" D. FIR BEARS S 28° E 13.2' BLAZED AND SCRIBED - "CE 1/16 S26 BT"

"D"  
 E 1/16 S26, S35  
 SET 5/8" X 30" REBAR WITH 2-1/2" ALUMINUM CAP MARKED AS SHOWN  
 34" D. FIR BEARS N 81° E 29.9' BLAZED AND SCRIBED - "E 1/16 S26 BT"  
 14" D. FIR BEARS S 69° W 30.1' BLAZED AND SCRIBED - "E 1/16 S35 BT"

"E"  
 SECTION CORNER S25, S26, S35, S36  
 FOUND 3-1/4" BLM ALUMINUM CAP ON ALUMINUM PIPE DATED 1981  
 (RECORD 2-1/2" BRASS CAP ON IRON PIPE) WITH THE FOLLOWING ACCESSORIES:  
 29" X 6" HIGH D. FIR STUMP WITH METAL CAP BEARS S 46° W 17.2' - HEALED FACE  
 15" MADRONE BEARS N 58° E 27.1' - DOUBLE BLAZED, ROTTED FACES  
 22" D. FIR BEARS S 31-1/2° E 52.1' - HEALED FACE  
 16" D. FIR BEARS N 29-1/4° W 21.8' - HEALED FACE

NARRATIVE:  
 THE PURPOSE OF THIS SURVEY WAS TO MONUMENT THE CORNERS SHOWN AS SET AND MARK THE LINES SHOWN AS POSTED ON THIS RECORD OF SURVEY.

THE EAST HALF OF SECTION 26 WAS RESURVEYED BY BTS ENGINEERING IN 2006 AND FILED AS DOUGLAS COUNTY MAP FILE M146-49. THIS SURVEY WAS HELD AS CONTROL FOR CORNERS SET THIS SURVEY. ALL CORNERS TIED WERE FOUND TO BE IN THEIR RECORD POSITIONS BASED ON M146-49. PARENTHEICAL DISTANCES USED FOR PROPORTIONING OF THE 1/16 CORNERS WERE BASED ON THE 1895 GLO PLAT FOR SECTION 26.

THE BASIS OF BEARING FOR THIS SURVEY WAS DOUGLAS COUNTY MAP FILE M146-49, FILED 11/22/06 BY BTS ENGINEERING & SURVEYING, INC..

THIS SURVEY WAS PERFORMED USING A NIKON TOTAL STATION.

- LEGEND
- PROJECTED POSITION
  - ⊙ MONUMENT OF RECORD PER M146-49 NOT TIED THIS SURVEY
  - ⊕ QUARTER CORNER AS NOTED
  - ⊗ SECTION CORNER AS NOTED
  - MONUMENT SET THIS SURVEY AS NOTED
  - ////// POSTED LINE MARKED WITH RED FLAGGED, RED PAINTED BLAZES & POSTED WITH 5-1/2" GAL. STEEL POST
  - ( ) BLM PARENTHEICAL DISTANCE PER 1895 PLAT
  - [ ] RECORD DATA PER M146-49
  - BLM BUREAU OF LAND MANAGEMENT
  - CH CHAINS
  - GLO GENERAL LAND OFFICE

E 1/16 S23  
 S26  
 2010  
 54633LS

E 1/16 S26  
 S35  
 2010  
 54633LS

REGISTERED  
 PROFESSIONAL  
 LAND SURVEYOR  
*Ronald L. Rice*  
 OREGON  
 JULY 9, 2002  
 RONALD L. RICE  
 54633LS

EXPIRATION DATE: 12-31-2010

Ward NorthWest, Inc.  
 P.O. BOX 105 FLORENCE, OR 97439  
 (541) 997-9201 FAX: 541-997-3546

FILE NAME		
10-58.TRV	SCALE	DRAWN BY
500 F/In	DATE	RLR/RBW
JOB	REVISION	SHEET
10-58		1/1

This map drawn with TRAVERSE PC Software

MAP FILE M161-47

MAP FILE M161-47