

FILED
 Date: 11-21-2010 By: NW
 This survey consists of:
 Map: M 161-45
 Narrative: _____
 Corner Rpt: _____
 DOUGLAS COUNTY
 SURVEYOR

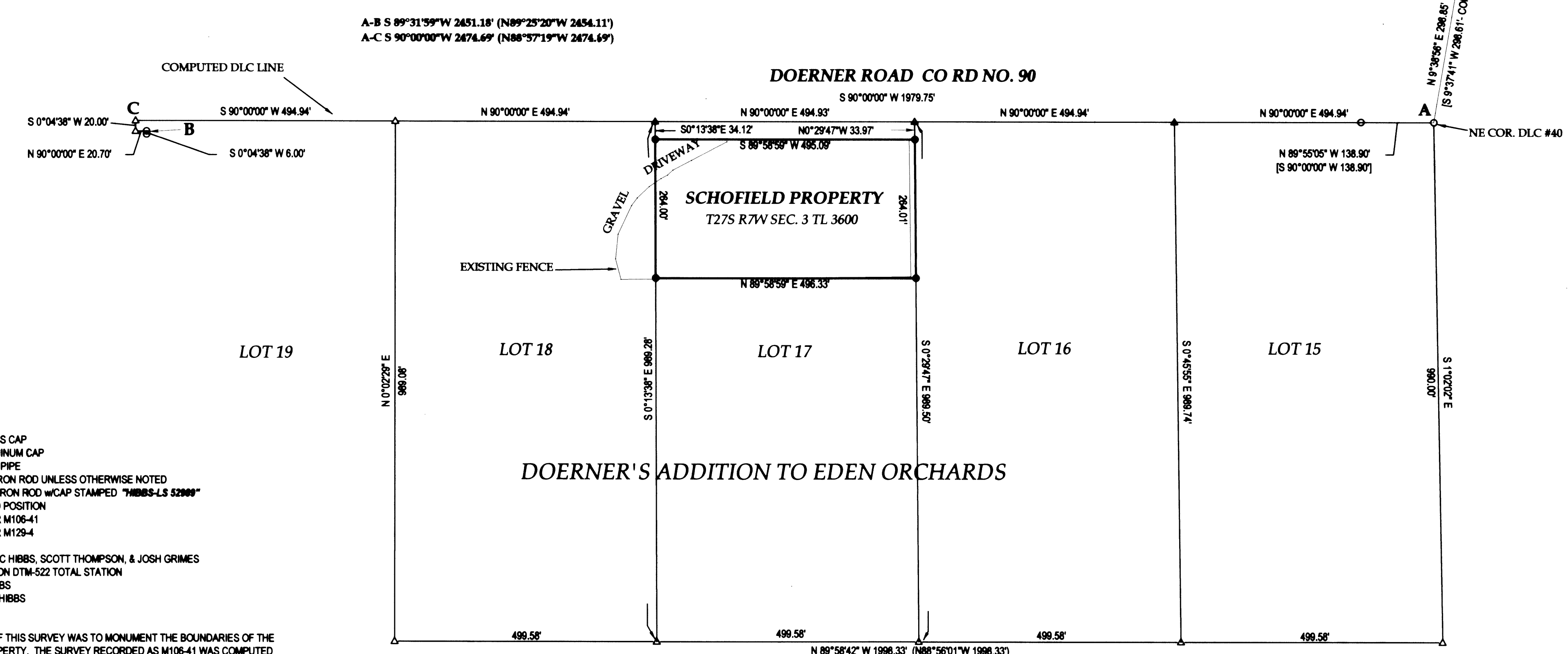

SURVEY		REGISTERED PROFESSIONAL LAND SURVEYOR OREGON JANUARY 12, 1999 F. NEIL HIBBS 52989
LYING IN THE SW 1/4 AND SE 1/4 SEC. 3, T27S, R7W WILLAMETTE MERIDIAN, DOUGLAS COUNTY, OREGON		
CLIENT: RON & ERIKA SCHOFIELD 2188 DOERNER RD. ROSEBURG, OR. 97471	SURVEYOR: LAND SURVEYING, INC. 4738 LOOKINGGLASS ROAD ROSEBURG, OREGON 97470 phone (541) 967-8303 fax (541) 967-8306 email: neilhibbs@wildblue.net	6/30/2011
DWG. SCALE: 1" = 150' JOB #: 0166-01 DWG. BY: EBH PAGE: 1 OF 1 DATE: NOVEMBER-2010		