

RECORDING:

RESTRICTIVE COVENANT RECORDED AS INSTRUMENT NO. 2010-018762 DOUGLAS COUNTY DEED RECORDS.

LEGEND

- SET 5/8" X 30" IRON ROD w/CAP MARKED "I.E. ENGINEERING"
- FOUND 5/8" IRON w/CAP MARKED "I.E. ENGINEERING"
- △ CALCULATED POINT
- () R1 RECORD AS PER OAK MEADOWS SUBDIVISION PHASE 1 AND 2 (VOLUME 22, PAGE 59)

FILED
 Date: 11-24-2010 By: AW
 This survey consists of:
 Map: M 161-43
 Narrative: _____
 Corner Rpt: _____
 DOUGLAS COUNTY SURVEYOR

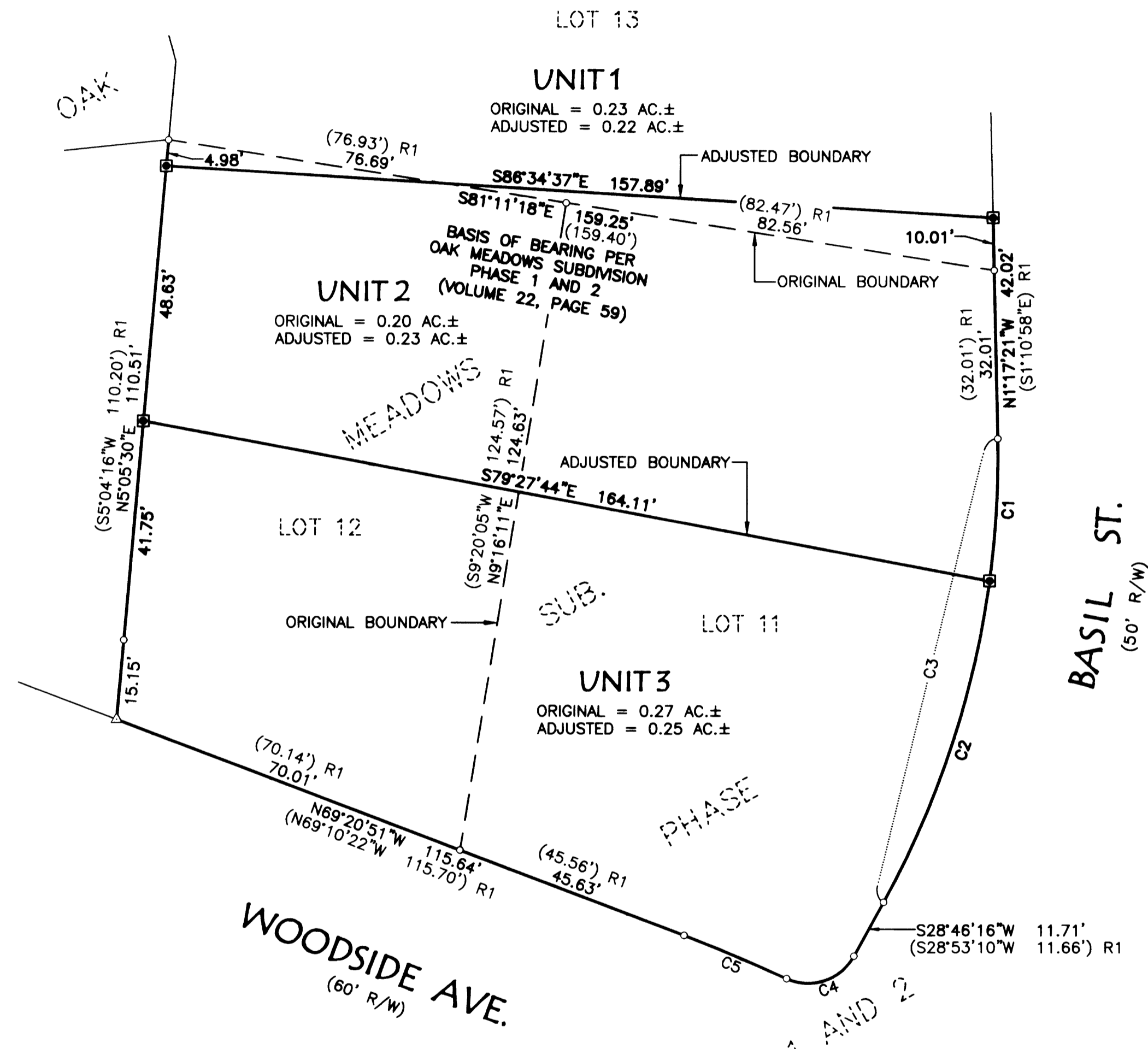

NARRATIVE:

THE PURPOSE OF THIS MAP IS TO ADJUST THE BOUNDARIES OF LOTS 11, 12 AND 13, OAK MEADOWS SUBDIVISION PHASE 1 AND 2, AS RECORDED IN VOLUME 22, PAGE 59, PLAT RECORDS OF DOUGLAS COUNTY.

PROCEDURE WAS AS FOLLOWS:

MONUMENTS OF RECORD WERE TIED AND HELD AS SHOWN. MONUMENTS WERE THEN SET TO DELINEATE THE NEW BOUNDARIES AS SHOWN.

FIELD CREW: JEREMY LEONARD AND JOHN LAUB
 EQUIPMENT: TOPCON TOTAL STATION AND TDS RANGER DATA COLLECTOR
 OFFICE: DEREK FEIGEL
 DRAFTING: DEREK FEIGEL

APPROVALS:

[Signature] 11/3/2010
 COMMUNITY DEVELOPMENT DIRECTOR DATE

COMMUNITY DEVELOPMENT DEPARTMENT FILE NO. BLA-10-9

REGISTERED PROFESSIONAL LAND SURVEYOR

[Signature]
 OREGON
 JULY 14, 1978
 RONALD A. GUSBY
 1854

EXPIRES: 12/31/2010

CURVE TABLE

CURVE	CHORD BEARING	CHORD LENGTH	RADIUS	CURVE LENGTH	DELTA
C1	S3°14'02"W	27.05'	175.00'	27.08'	8°51'57"
C2	S18°15'09"W	64.30'	175.00'	64.67'	21°10'18"
C3	N13°49'11"E	90.70'	175.00'	91.74'	30°02'15"
() R1	N13°51'06"E	90.79'	175.00'	91.84'	30°04'07"
C4	N71°26'45"E	13.53'	10.00'	14.86'	85°08'35"
() R1	N71°41'30"E	13.59'	10.00'	14.94'	85°36'40"
C5	S67°18'08"E	21.20'	330.00'	21.20'	3°40'53"
() R1	N67°20'16"W	21.13'	330.00'	21.14'	3°40'11"

SURVEYED BY:
i.e. ENGINEERING
 809 SE Pine Street
 Roseburg, Oregon 97470
 PHONE (541) 673-0166
 FAX (541) 440-9392
 email@ieengineering.com

SURVEYED FOR:
 LOOSELY DEVELOPMENT
 239 MAPLEWOOD LN.
 ROSEBURG, OR 97470

DWG. BY: DAF
 PM: DTB
 SCALE: AS NOTED
 PAGE: 1 OF 1
 JOB NO: 280-1579
 DATE: OCT., 2010

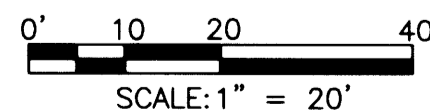

BOUNDARY LINE ADJUSTMENT
 LYING IN THE SOUTHEAST QUARTER OF SECTION 22, TOWNSHIP 27 SOUTH,
 RANGE 6 WEST, WILLAMETTE MERIDIAN, DOUGLAS COUNTY, OREGON

MAP FILE M 161-43

MAP FILE M 161-43