

PLAT OF SURVEY

LOCATED IN

SOUTHEAST QUARTER OF THE NORTHEAST QUARTER OF SECTION 5

TOWNSHIP 33 SOUTH, RANGE 6 WEST, WILLAMETTE MERIDIAN

OCTOBER 1, 2010

FILED

Date: 11-5-2010 By: JC

This survey consists of:

Map: M/61-41

Narrative:

Corner Rpt:

DOUGLAS COUNTY SURVEYOR

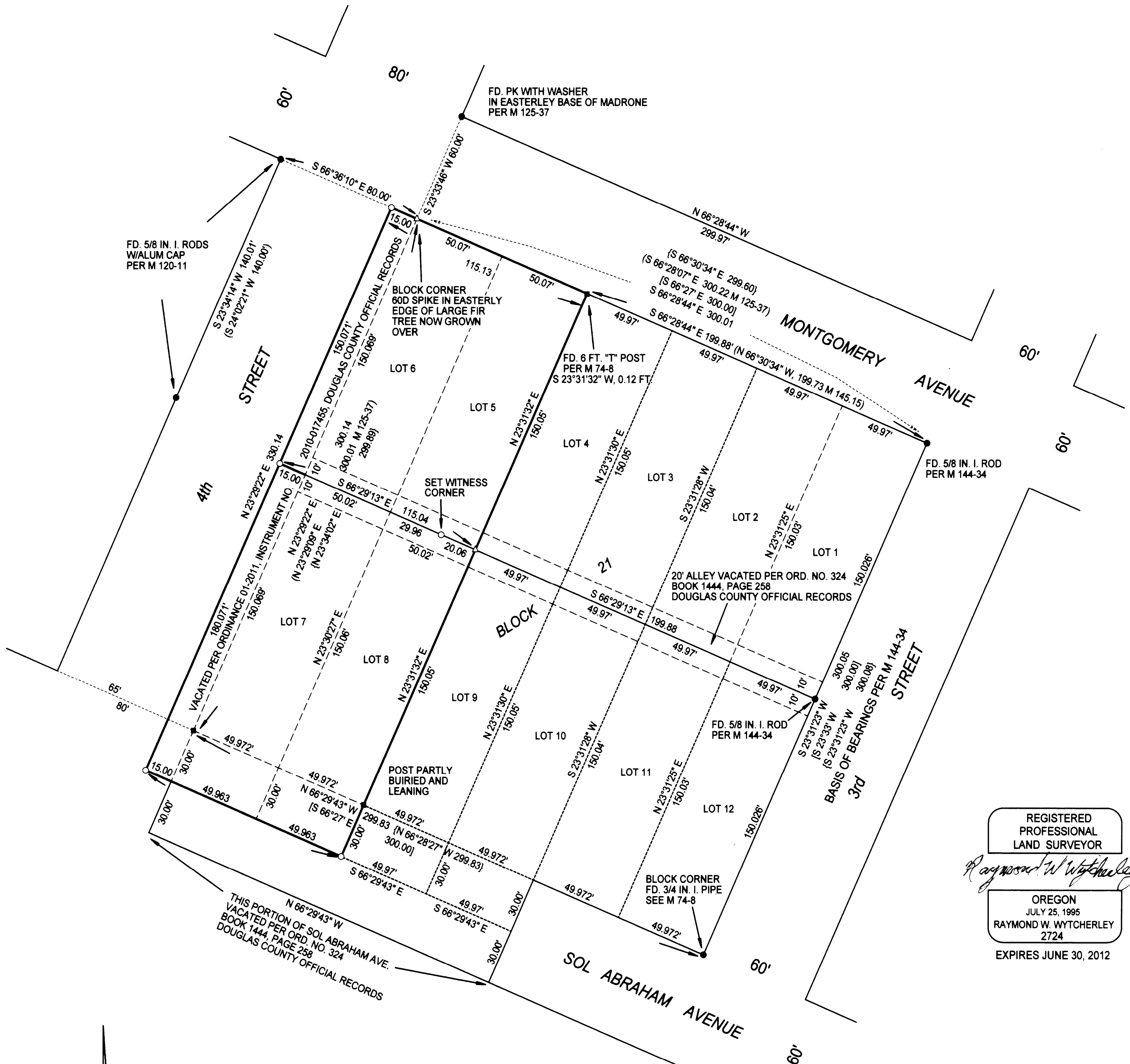

REGISTERED PROFESSIONAL LAND SURVEYOR

Raymond W. Wytcherley

OREGON
JULY 25, 1995
RAYMOND W. WYTCHERLEY
2724

EXPIRES JUNE 30, 2012

SURVEYED BY:
RAYMOND WYTCHERLEY
WYTCHERLEY SURVEYING
P.O. BOX 888
GLENDALE, OR 97442
541-660-2648

SURVEYED FOR:
MR. TIM MINSHULL
190 COMBS DRIVE
MERLIN, OR 97532

LEGEND:

- INDICATES 5/8" x 30" I. ROD W/YEL. PLASTIC CAP MARKED "LS 2724 WYTCHERLEY" SET THIS SURVEY.
- INDICATES MONUMENT FOUND AS INDICATED.
- INDICATED 6 FT. FENCE T POST PER M 74-8.
- △ INDICATES CALCULATED POINT.
- () INDICATES RECORD AS INDICATED.
- [] INDICATES RECORD PER M 74-8.
- { } INDICATES RECORD PER M 145-15.

PLOTTED BY A HP DESIGNJET 500 ON MILANO # JPC-4M2 POLYESTER FILM WITH HP CARTRIDGE # 4844A.

BASIS OF BEARINGS PER M 144-34.

NARRATIVE:

THE PURPOSE OF THIS SURVEY IS TO SET THE MONUMENTS OF THE PROPERTY DESCRIBED IN DOCUMENT NO. 2009-21953, DOUGLAS COUNTY OFFICIAL RECORDS WITH THE 15 FT. VACATION ALONG FOURTH STREET INCLUDED. THE NORTHWESTERLY CORNER OF BLOCK NO. 21 WAS CALCULATED USING MONUMENTS SET PER SURVEYS M120-11, AND M 125-37. MONUMENTS WERE HELD AS SHOWN ON THIS PLAT. THIS SURVEY WAS PERFORMED WITH A NIKON DTM-A-5 TOTAL STATION, USING A FULL SET OF DIRECTIONAL ANGLES.

SCALE: 1" = 40'