

FILED
 Date: 10/21/2010 By: NW
 This survey consists of:
 Map: M 161-37
 Narrative: _____
 Corner Rpt: _____

DOUGLAS COUNTY
 SURVEYOR

MAP FILE M 161-37

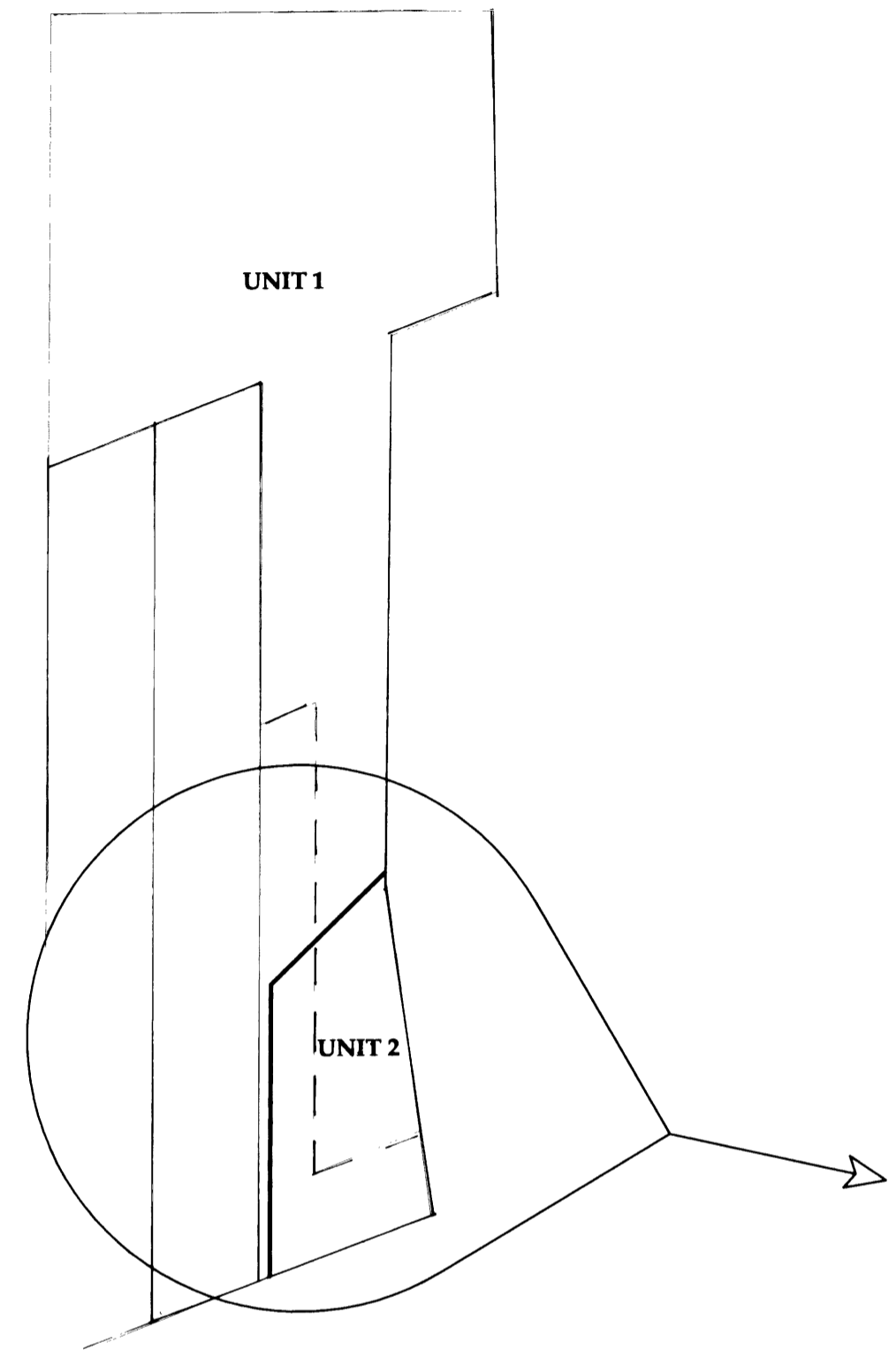

OVERALL VIEW

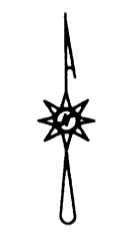
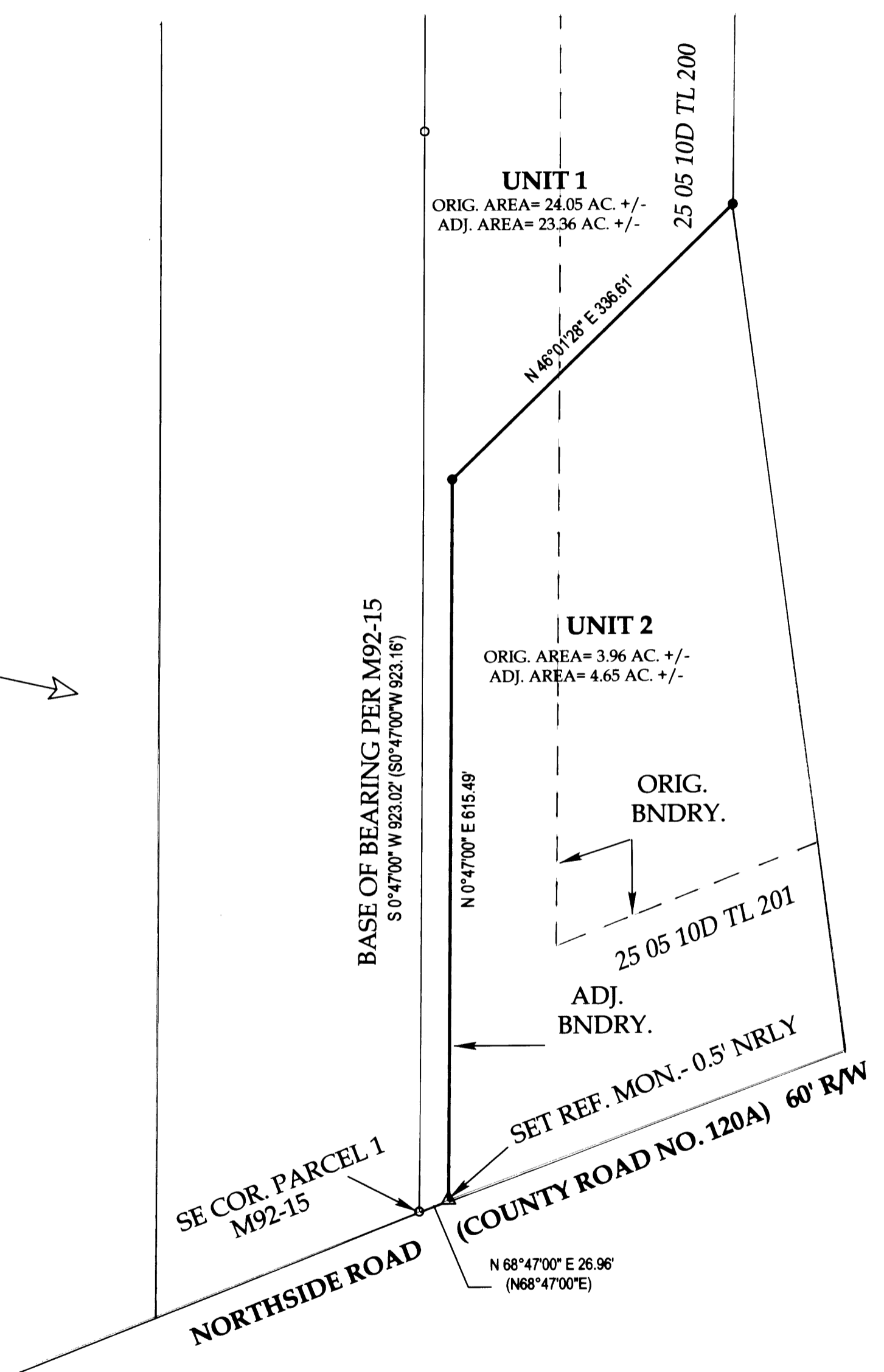

LEGEND

- FOUND BRASS CAP
- FOUND ALUMINUM CAP
- ⊙ FOUND IRON PIPE
- FOUND 5/8" IRON ROD UNLESS OTHERWISE NOTED
- ▲ SET 5/8"x30" IRON ROD w/CAP STAMPED "HIBBS-LS 52989"
- △ CALCULATED POSITION
- () RECORD PER M92-15

FIELD CREW: ERIC HIBBS, SCOTT THOMPSON, & JOSH GRIMES
 EQUIPMENT: NIKON DTM-522 TOTAL STATION
 OFFICE: NEIL HIBBS
 DRAFTING: ERIC HIBBS

NARRATIVE:
 THE PURPOSE OF THIS SURVEY WAS TO ADJUST THE BOUNDARIES OF THE SUBJECT PROPERTIES AS SHOWN. PERIMETER WAS NOT SURVEYED, THE ROD AT THE NORTHERN END OF ADJUSTED BOUNDARY WAS SET IN AN EXISTING FENCE. ROAD RIGHT-OF-WAY WAS CALCULATED AS AN EXTENSION OF THE RIGHT-OF-WAY SHOWN ON M92-15.

APPROVAL:

Keith L. Cubic
 DOUGLAS COUNTY PLANNING DIRECTOR

10/21/10
 DATE

RESTRICTIVE COVENANT FILED AS INST. NO. 2010 - 015690

PLANNING DEPT. FILE NO. 10-M037

BOUNDARY LINE ADJUSTMENT

LYING IN THE SE 1/4 SEC. 10, T25S, R5W
 WILLAMETTE MERIDIAN, DOUGLAS COUNTY, OREGON

CLIENT:
 JIM GIDCUMB
 616 NORTHSIDE ROAD
 SUTHERLIN, OR. 97479

SURVEYOR:

NEIL HIBBS
 LAND SURVEYING, INC.
 4739 LOOKINGGLASS ROAD
 ROSEBURG, OREGON 97470
 phone (541) 957-9303
 fax (541) 957-9306
 email: neilh@wildblue.net

REGISTERED
 PROFESSIONAL
 LAND SURVEYOR

J. Neil Hibbs
 OREGON
 JANUARY 12, 1999
 F. NEIL HIBBS
 52989

DWG. SCALE: 1" = 100' JOB #: 1061-01 DWG. BY: EBH PAGE: 1 OF 1 DATE: SEPTEMBER-2010

6/30/2011

MAP FILE M 161-37