

NARRATIVE:

THE PURPOSE OF THIS SURVEY IS TO POST, BLAZE AND PAINT THOSE PORTIONS OF THE EAST AND SOUTH LINES OF SECTION 28 AS SHOWN ON THE FACE OF THIS MAP. A STATIC GPS CONTROL SURVEY BASED ON A NGS OPUS SOLUTION WAS PERFORMED WITH GPS OBSERVATIONS TAKEN TO PROJECT CONTROL POINTS AND ADJUSTED BY LEAST SQUARES METHODS USING LEICA LGO SOFTWARE.

OCRS CANYONVILLE-GRANTS PASS ZONE
 TRANSVERSE MERCATOR PROJECTION
 REFERENCE DATUM: NAD 83(CORS96) EPOCH2002
 LATITUDE OF ORIGIN: 42°30'00"N.
 CENTRAL MERIDIAN: 123°20'00"W.
 CENTRAL MERIDIAN SCALE: 1.000070
 FALSE NORTHING: 0.000 m
 FALSE EASTING: 40000.000 m

RTK AND CONVENTIONAL TRAVERSE LOOPS AND TIES SURVEYED TO CONTROLLING CORNERS AND ALONG BOUNDARY LINE POSTED. ALL SURVEY OBSERVATIONS WERE TAKEN WITH A LEICA TCRP 1203 TOTAL STATION AND LEICA SYSTEMS 1200 GPS RECEIVERS AND WERE ADJUSTED BY LEAST SQUARES METHODS. THIS SURVEY WAS PERFORMED BY LESTER FANNING, ADAM DEGROOT AND SCOTT McCURDY WITH COMPUTATIONS AND DRAFTING BY ADAM DEGROOT AND SCOTT McCURDY.

- ① = 1/4 S28/S33 PLSS 340200 LAT: 42°45'14.92016"N LONG: 123°25'00.05738"W
- ② = S27/S28/S33/S34 PLSS 400200 LAT: 42°45'14.78737"N LONG: 123°24'24.34925"W

RECORD OF SURVEY

LOCATED IN THE SE 1/4 OF SECTION 28, T.32S., R.6W., W.M. DOUGLAS COUNTY, OREGON

FILED
 Date: 10/13/2010 By: NLS
 This survey consists of:
 Map: M 161-34
 Narrative:
 Corner Rpt:

DOUGLAS COUNTY SURVEYOR



REGISTERED PROFESSIONAL LAND SURVEYOR

Kristian O. Degroot
 OREGON
 JULY 17, 1981
 KRISTIAN O. DEGROOT
 1941

RENEWAL DATE: 12-31-2011

SILVER BUTTE TIMBER CO.
 EXISTING ROADWAY

BUILDINGS AND FENCED STORAGE AREA FOUND TO BE CONSTRUCTED OVER THE SECTION LINE APPROXIMATELY 40'

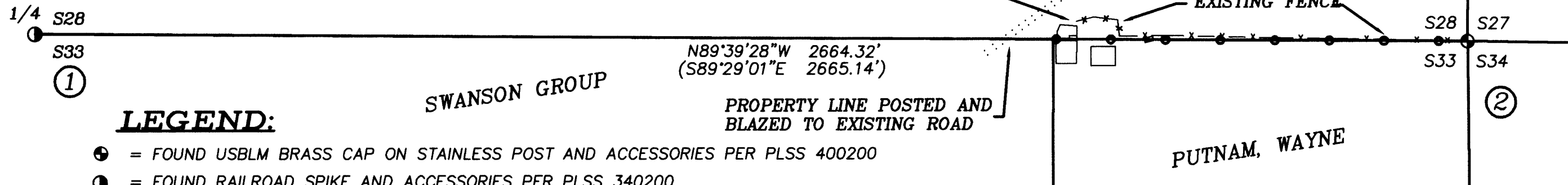

LEGEND:

- ⊕ = FOUND USBLM BRASS CAP ON STAINLESS POST AND ACCESSORIES PER PLSS 400200
- ⊙ = FOUND RAILROAD SPIKE AND ACCESSORIES PER PLSS 340200
- = FOUND 3/4" IRON ROD PER CS 55/191-1A
- ⊙ = FOUND 5/8" IRON ROD PER M147-64

—○—○— = PROPERTY LINE BLAZED, PAINTED AND POSTED WITH 5 1/2' STEEL POSTS

—x—x—x— = EXISTING FENCE

() = RECORD PER M111-63

[] = RECORD PER CS 55/191-1A

BTS ENGINEERING & SURVEYING, INC.
 431 S.E. MAIN ST., ROSEBURG, OR 97470
 PHONE (541) 673-0966 FAX (541) 673-0105

SCALE: 1" = 200'
 DATE: OCT. 1, 2010

FOR:
 SILVER BUTTE TIMBER CO.
 P.O. BOX 4
 RIDDLE, OR 97469

JOB #: 10-017
 FILE: 10-017 GLENDALE.dwg
 SHEET 1 OF 1

MAP FILE M 161-34

MAP FILE M 161-34