

FILED
 Date: 9-30-2010 By: JC
 This survey consists of:
 Map: M161-28
 Narrative:
 Corner Rpt:
 DOUGLAS COUNTY
 SURVEYOR

A SURVEY FOR DIANA E. BECKETT
 LOCATED IN THE NE 1/4, THE NW 1/4, AND THE SW 1/4 OF SECTION 32,
 TOWNSHIP 28 SOUTH, RANGE 7 WEST, WILLAMETTE MERIDIAN, DOUGLAS COUNTY, OREGON

**CORNER INFORMATION
 FOR NEW CORNERS:**

1/4 CORNER COMMON TO SECTIONS 32 & 33

6" FIR BEARS S58 3/4°W 44.10'
 18" FIR BEARS N21°W 35.10'
 16" FIR BEARS N50 1/2°E 53.30'
 11" FIR BEARS S52 1/4°E 34.80'

CENTER-EAST 1/16TH

15" FIR BEARS N73 1/2°E 37.50'
 28" FIR BEARS S60 1/4°W 40.00'

CENTER 1/4 CORNER

24" FIR BEARS N81°E 33.20'
 9" MAPLE BEARS N54 1/4°E 14.10'
 13" MADRONE BEARS N82°W 24.00'
 8" FIR BEARS S61 1/2°W 23.10'

CENTER-WEST 1/16TH CORNER

11" FIR BEARS S63 3/4°W 8.70'
 14" FIR BEARS N29°W 45.10'

SOUTHWEST 1/16TH CORNER

24" FIR BEARS N84 1/4°W 34.6'
 28" FIR BEARS N11°E 30.70'

SOUTH 1/16TH CORNER COMMON TO SECTIONS 31 & 32

10" FIR BEARS S59°E 42.80'
 19" FIR BEARS S78 1/2°W 21.20'
 FOUND 1/2" IRON PIPE
 BEARS N88°37'08"W 16.69'
 FOUND 5/8" IRON ROD (NOT OF RECORD)
 BEARS N29°12'28"E 2.81'

NARRATIVE:

THE PURPOSE OF THIS SURVEY IS TO LOCATE THE REQUESTED PORTION OF THE BECKETT PROPERTY AND TO MARK THE LINES AS SHOWN.

A 3/4" IRON PIPE WAS FOUND AT THE NW CORNER OF THE SECTION. OTHER CORNERS USED IN CONTROLLING THE SUBDIVISION OF SECTION 32 WERE BRASS CAPS AT THE STANDARD SECTION AND 1/4 CORNERS PER M65-3; ALSO AND THE WEST 1/16TH ON THE SOUTH LINE WAS USED BECAUSE M65-3 MONUMENTS ALONG THE SOUTH LINE OF THE SECTION WERE FOUND IN REASONABLE POSITION. HOWEVER, BECAUSE THERE WAS A DIFFERENCE OF OVER 8 FEET BETWEEN MEASURED AND RECORD DISTANCE ON THE SOUTH HALF OF THE WEST LINE, NONE OF THE M65-3 POSITIONS IN THE INTERIOR OF THE SECTION WERE USED AND THE CALCULATED POSITION FOR THE SOUTH 1/16TH ON THE WEST LINE WAS IGNORED. THE CONTROLLING CORNERS BEING DECIDED UPON, THE SECTIONAL BREAKDOWN WAS DONE BY STANDARD SUBDIVISION OF SECTION PROCEDURES. ALL OTHER CORNERS WERE SET AS NOTED HEREON.

EQUIPMENT: NIKON DTM 420
 FIELD CREW: G LANG, T LANG
 CALCULATIONS: G LANG

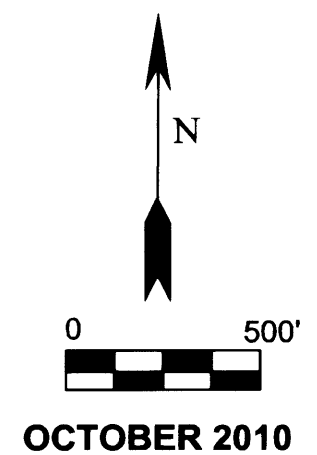

LEGEND:

- △ CALCULATED POINT
- FOUND 5/8" IRON ROD
- ⊙ FOUND 1/2" IRON PIPE UNLESS OTHERWISE NOTED
- SET 5/8" IRON ROD WITH PLASTIC CAP MARKED "LANG SURVEYING"
- FOUND BRASS CAP
- LINES MARKED WITH STAKES AND FLAGGING
- [] RECORD PER M65-3 UNLESS OTHERWISE NOTED

SURVEYED BY:
 GREGORY D. LANG
 7550 WILLIS CR RD
 WINSTON, OR 97496

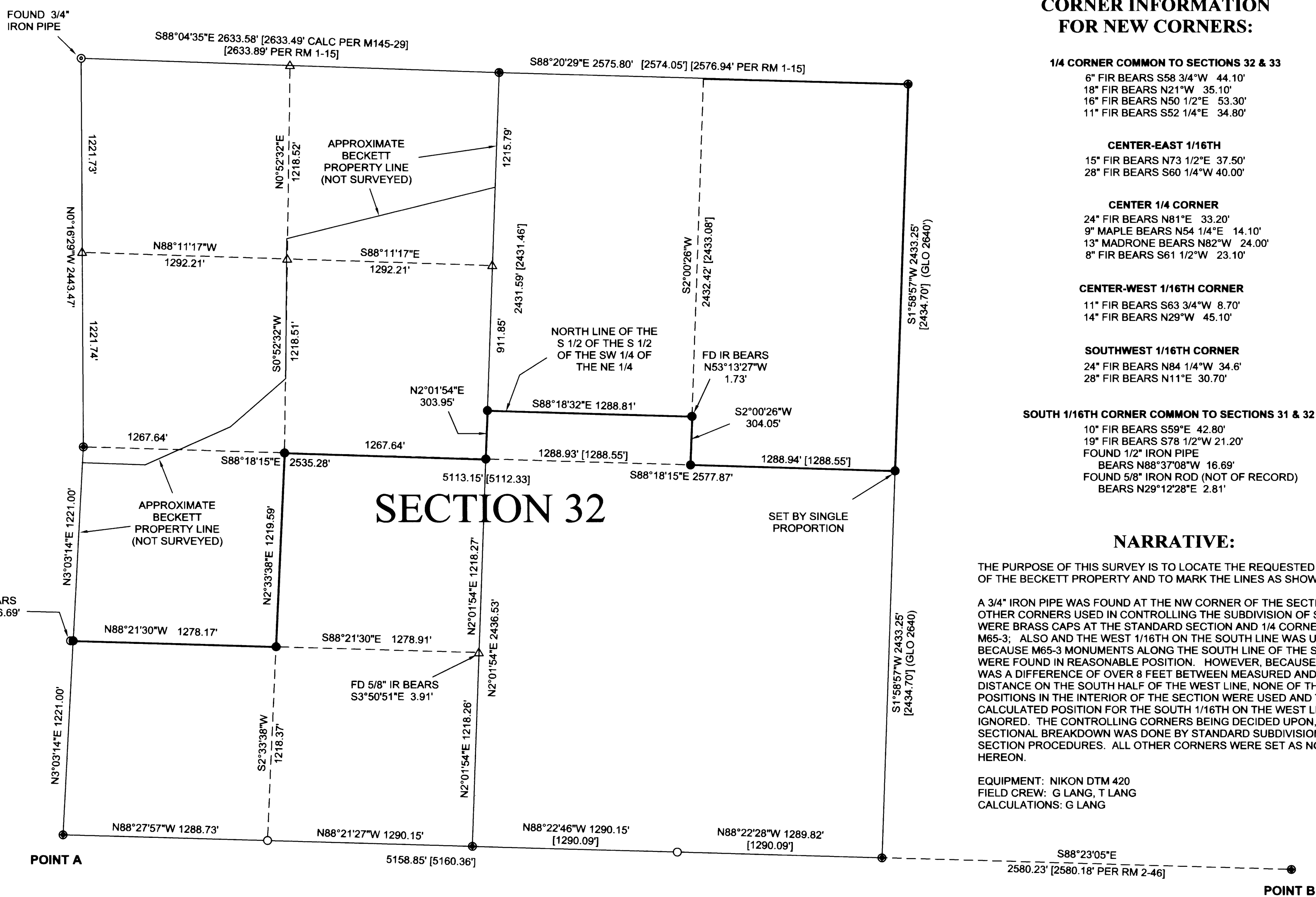
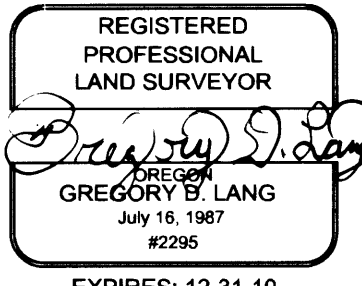

BASIS OF BEARING - "POINT A" TO "POINT B"
 PER SURVEY RM2-46
 S88°23'28"E 7739.09'
 [7740.54' CALC PER RM2-46]

MAP FILE M161-28

MAP FILE M161-28