

RECORD OF SURVEY

FOR LOTS 97, 98, AND 101 OF THE PLAT OF
RIVERCREST ESTATES 2, PHASE 2
 LOCATED IN THE SOUTHWEST ONE-QUARTER OF SECTION 10,
 TOWNSHIP 28 SOUTH, RANGE 6 WEST, W.M.
 DOUGLAS COUNTY, OREGON
 SURVEYED: SEPTEMBER 29, 2009

FILED
 Date: 9-17-2010 By: ALW
 This survey consists of
 Map: M 161-22
 Narrative:
 Corner Rpt:
DOUGLAS COUNTY
 SURVEYOR

MAP FILE M 161-22

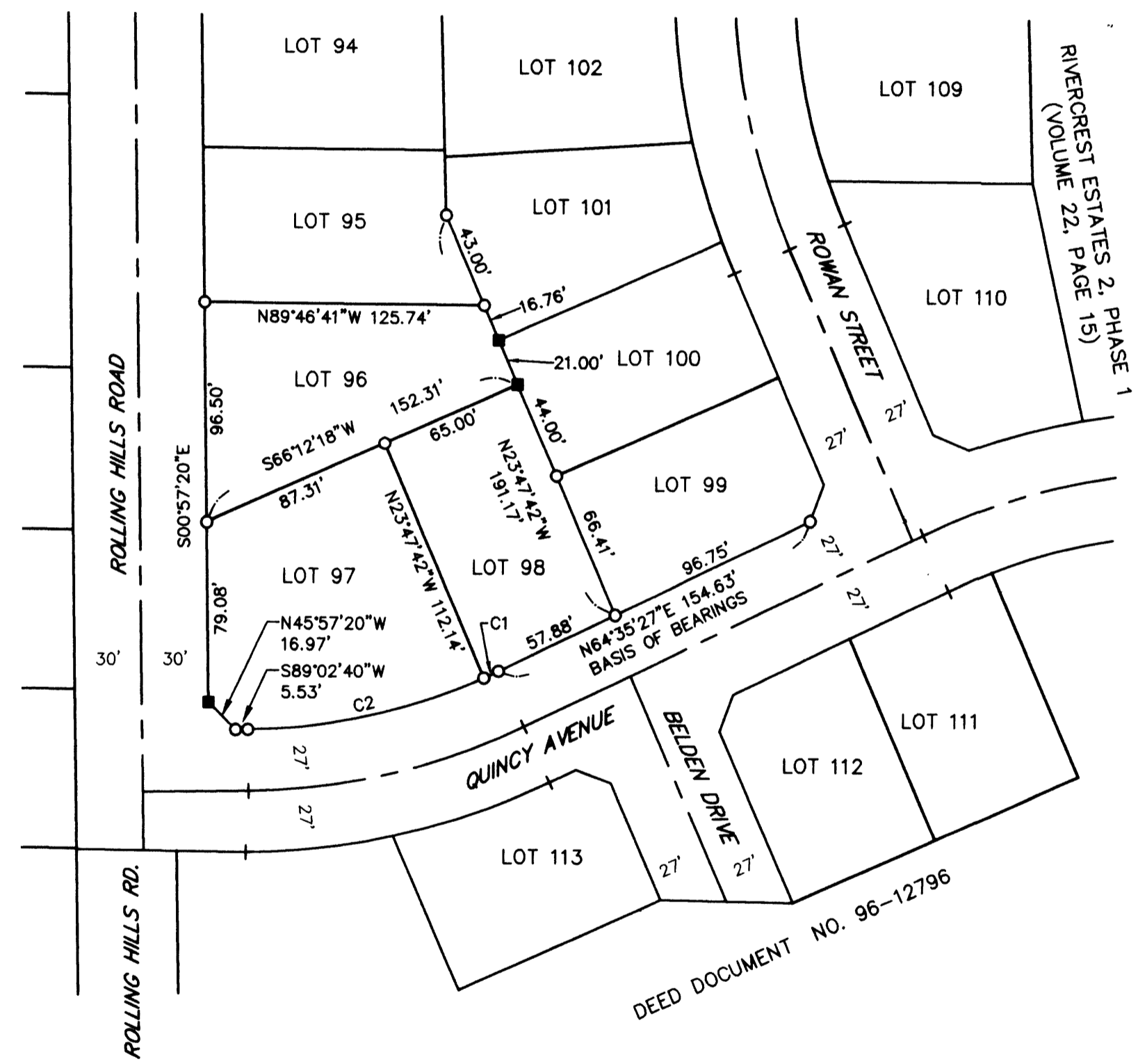

NARRATIVE:

THE PURPOSE OF THIS SURVEY IS TO RESET THREE INTERIOR PROPERTY CORNERS OF THE SUBDIVISION THAT WERE DESTROYED BY HOME CONSTRUCTION.

THE BASIS OF BEARINGS, SUBDIVISION BOUNDARY, AND INTERIOR LOT LINES ARE PER THE PLAT OF "RIVERCREST ESTATES 2, PHASE 2" RECORDED IN VOLUME 22, PAGE 56 A-D, PLAT RECORDS OF DOUGLAS COUNTY, OREGON.

FOUND MONUMENTS UTILIZED TO RE-ESTABLISH THE DESTROYED CORNERS AND THE MONUMENTS RESET PER THIS SURVEY ARE AS SHOWN HEREON.

LEGEND:

- = DENOTES SET 5/8" X 30" IRON ROD WITH A YELLOW PLASTIC CAP MARKED "CARDNO WRG, INC." SET ON 9/29/2009
- = DENOTES FOUND 5/8" IRON ROD WITH A YELLOW PLASTIC CAP MARKED "WRG DESIGN, INC." PER THE PLAT OF "RIVERCREST ESTATES 2, PHASE 2" - HELD

CURVE TABLE				
CURVE	LENGTH	RADIUS	DELTA	LONG CHORD
C1	7.15'	273.00'	1°30'00"	N65°20'27"E, 7.15'
C2	109.37'	273.00'	22°57'14"	N77°34'03"E, 108.64'

PREPARED FOR:
 HAYDEN HOMES
 2464 SW GLACIER PLACE
 SUITE #100
 REDMOND, OR 97756

PREPARED BY:
 CARDNO WRG
 5415 SW WESTGATE DR. #100
 PORTLAND, OR 97221

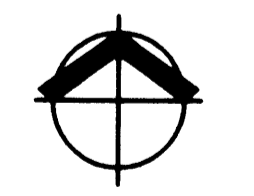

SCALE: 1" = 60'

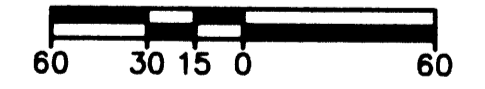

REGISTERED
 PROFESSIONAL
 LAND SURVEYOR

E.D.L.
 OREGON
 JULY 12, 2005
 ERIC D. LYNCH
 56544

RENEWS 12/31/10

SHEET 1 OF 1
 JOB NO. HAY6139 EDL 08/24/2010



PORTLAND
 5415 SW WESTGATE DR, STE 100, PORTLAND, OR 97221
 TEL: (503) 419-2500 FAX: (503) 419-2800
 www.cardnowrg.com
 PLANNERS • ENGINEERS • LANDSCAPE ARCHITECTS • SURVEYORS

MAP FILE M 161-22