

FILED
 Date: 8/30/2010 By: NH
 This survey consists of:
 Map: M 161-17
 Narrative:
 Corner Rpt:
 DOUGLAS COUNTY
 SURVEYOR

MAP FILE M 161-17

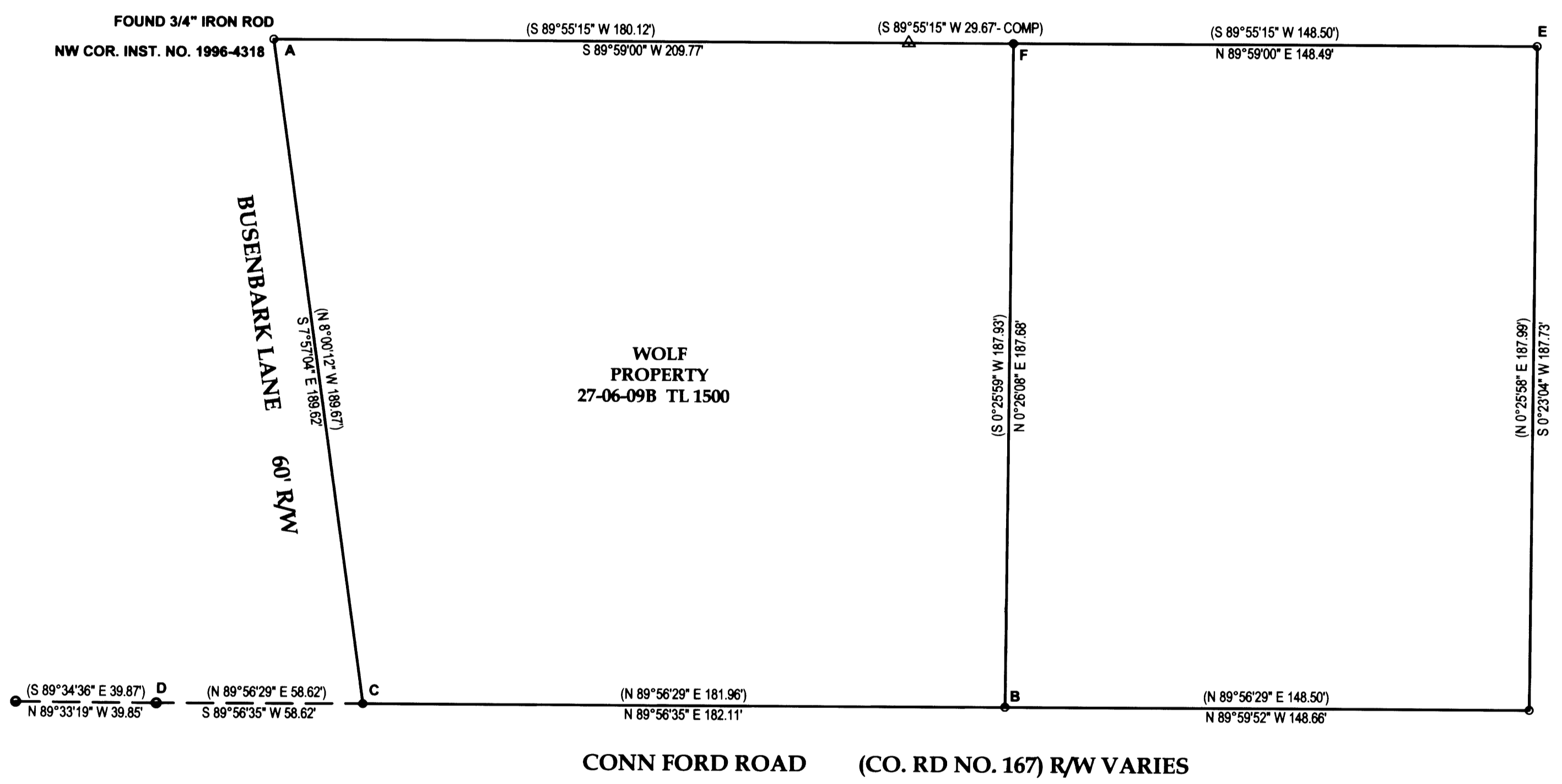

- LEGEND**
- FOUND BRASS CAP
 - FOUND ALUMINUM CAP
 - ⊙ FOUND IRON PIPE
 - FOUND 5/8" IRON ROD UNLESS OTHERWISE NOTED
 - SET 5/8"x30" IRON ROD w/CAP STAMPED "HIBBS-LS 52989"
 - △ CALCULATED POSITION
 - () RECORD PER M110-7

FIELD CREW: ERIC HIBBS & JOSH GRIMES
EQUIPMENT: NIKON DTM-522
OFFICE: NEIL HIBBS
DRAFTING: ERIC HIBBS

NARRATIVE:
 THE PURPOSE OF THIS SURVEY WAS TO MONUMENT THE MISSING CORNERS OF THE SUBJECT PROPERTY. POINT "C" WAS SET AT RECORD DISTANCE FROM "D", ON LINE "D-B". POINT "F" WAS SET AT PROPORTIONATE DISTANCE FROM "A", ON LINE "A-E"

BASE OF BEARING PER M110-7:
 COMP LINE A-B BEARS
 S47°59'48"E 280.36' (S47°59'48"E 280.40')

PROPERTY SURVEY		REGISTERED PROFESSIONAL LAND SURVEYOR OREGON JANUARY 12, 1999 F. NEIL HIBBS 52989
LYING IN THE NW 1/4 SEC. 9, T27S, R6W WILLAMETTE MERIDIAN, DOUGLAS COUNTY, OREGON		
CLIENT: MARTIN AND GAIL WOLF 117 BUSENBARK LN. ROSEBURG OR 97471	SURVEYOR: LAND SURVEYING, INC. 4739 LOOKINGGLASS ROAD ROSEBURG, OREGON 97470 phone (541) 957-9303 fax (541) 957-9306 email: neilhibbs@wildblue.net	6/30/2011
DWG. SCALE: 1" = 30'	JOB #: 1050-01	DWG. BY: EBH
PAGE: 1 OF 1		DATE: AUGUST-2010

MAP FILE M 161-17