

LAKE BUFFER SURVEY LOCATED IN THE NE1/4, SE1/4, SW1/4 & NW1/4, SECTION 32, TOWNSHIP 22 SOUTH, RANGE 12 WEST, W.M., DOUGLAS COUNTY AND IN THE NE1/4 & SE1/4, SECTION 6 AND THE SW1/4 & NW1/4, SECTION 5, TOWNSHIP 23 SOUTH, RANGE 12 WEST, COOS COUNTY, OREGON.

SURVEY FOR: OREGON DEPARTMENT OF FISH AND WILDLIFE  
SURVEY BY: STUNTZNER ENGINEERING & FORESTRY LLC

FILED  
Date: 8-12-2010 By: hlu  
This survey consists of:  
Map: M161-13A&B  
Narrative:  
Corner Rpt:  
DOUGLAS COUNTY SURVEYOR

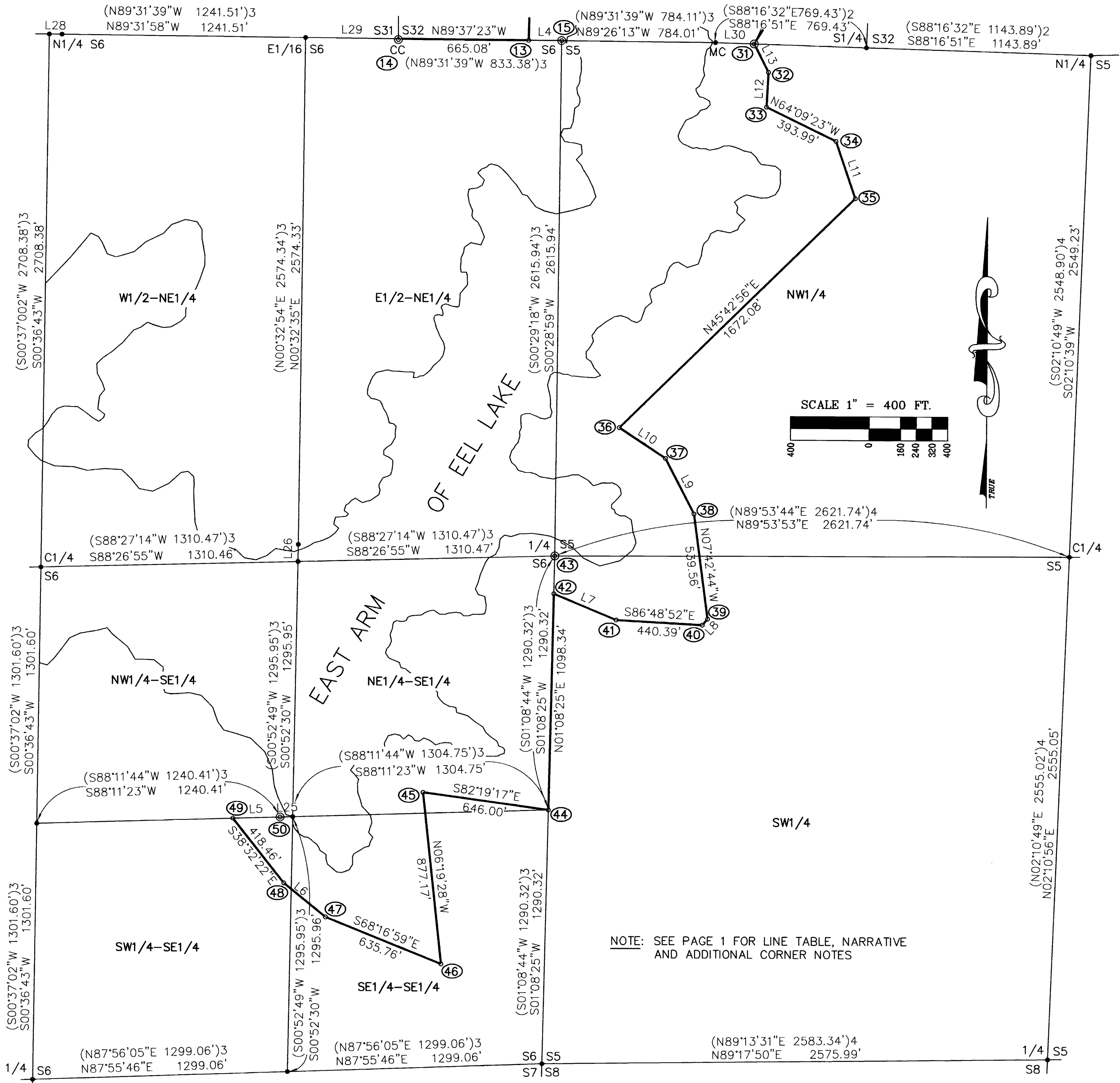

NOTE: SEE PAGE 1 FOR LINE TABLE, NARRATIVE AND ADDITIONAL CORNER NOTES

- CORNER NOTES:**
- 1 BT: 32" FIR W/X-CHOP & TAG BEARS S66°E, 8.6' TO SIDE CENTER
  - 2 BT: 22" CEDAR W/X-CHOP & TAG BEARS N12°E, 4.8' TO SIDE CENTER
  - 3 BT: 26" FIR W/X-CHOP & TAG BEARS S36°W, 13.4' TO SIDE CENTER
  - 4 BT: 34" FIR W/X-CHOP & TAG BEARS N74°E, 22.6' TO SIDE CENTER
  - 5 BT: 13" SPRUCE W/X-CHOP & TAG BEARS N30°E 13.5' TO SIDE CENTER
  - 6 BT: 39" CEDAR W/X-CHOP & TAG BEARS N33°W 4.5' TO SIDE CENTER
  - 7 BT: 11" CEDAR W/X-CHOP & TAG BEARS S52°W 2.5' TO SIDE CENTER
  - 8 BT: 42.5" CEDAR W/X-CHOP & TAG BEARS S11°W 23.0' TO SIDE CENTER
  - 9 BT: 8" ALDER W/X-CHOP & TAG BEARS N76°E 36.7' TO SIDE CENTER
  - 10 BT: 25" FIR W/X-CHOP & TAG BEARS S36°W 5.7' TO SIDE CENTER
  - 11 BT: 5" ALDER W/X-CHOP & TAG BEARS S45°E 2.4' TO SIDE CENTER
  - 12 BT: 10.5" FIR W/X-CHOP & TAG BEARS S64°W 2.2' TO SIDE CENTER
  - 13 BT: 10" ALDER W/X-CHOP & TAG BEARS N42°E 11.8' TO SIDE CENTER
  - 14 } SEE PAGE 1
  - 15 }
  - 16 }
  - 17 FND. 5/8" I.ROD, BT: 20" FIR STUMP W/HEALED FACE, TAG & X-CHOP BEARS S82°W 20' TO SIDE CENTER
  - 18 BT: 21" CEDAR W/X-CHOP & TAG BEARS S49°W 17.7' TO SIDE CENTER
  - 19 BT: 10" FIR W/X-CHOP & TAG BEARS N24°E 10.2' TO SIDE CENTER
  - 20 BT: 11" FIR W/X-CHOP & TAG BEARS S82°E 12.4' TO SIDE CENTER
  - 21 BT: 11" ALDER W/X-CHOP & TAG BEARS S72°E 18.4' TO SIDE CENTER
  - 22 BT: 13" ALDER W/X-CHOP & TAG BEARS N72°E 11.3' TO SIDE CENTER
  - 23 BT: 46" FIR W/X-CHOP & TAG BEARS S64°E 5.4' TO SIDE CENTER
  - 24 BT: 12" FIR W/X-CHOP & TAG BEARS S44°E 8.0' TO SIDE CENTER
  - 25 FND. 5/8" I.ROD OUT-OF-POSITION, RECORD BT BLOWN DOWN. SET NEW MONUMENT, NEW BT: 9" ALDER W/X-CHOP & TAG BEARS WEST 4.6' TO SIDE CENTER
  - 26 FND. 5/8" I.ROD PER M103-31. BT: 32" SPRUCE W/X-CHOP & TAG BEARS N04°W 4.8' TO SIDE CENTER
  - 27 FND. 5/8" I.ROD PER M103-31. BT: 12" FIR W/X-CHOP & TAG BEARS N34°E 15.8' TO SIDE CENTER
  - 28 FND. 5/8" I.ROD PER M103-31. BT: 15" FIR W/X-CHOP & TAG BEARS S60°W 5.5' TO SIDE CENTER
  - 29 FND. 5/8" I.ROD PER M103-31. BT: 9" ALDER W/X-CHOP & TAG BEARS N55°W 2.7' TO SIDE CENTER

- 30 FND. 5/8" I.ROD PER M103-31, BT: 40" FIR STUMP WITH TAG BEARS N11°W 9.7' TO SIDE CENTER
- 31 FND. 5/8" I.ROD PER M103-31, BT: 30" FIR W/X-CHOP, HEALED FACE & TAG S. 13.4' TO SIDE CTR
- 32 BT: 14" FIR W/X-CHOP & TAG BEARS S12°W 5.7' TO SIDE CENTER
- 33 BT: 13" FIR W/X-CHOP & TAG BEARS S82°E 8.9' TO SIDE CENTER
- 34 BT: 20" CEDAR W/X-CHOP & TAG BEARS N07°W 4.4' TO SIDE CENTER
- 35 BT: 13" ALDER W/X-CHOP & TAG BEARS S05°E 7.9' TO SIDE CENTER
- 36 BT: 19" SPRUCE W/X-CHOP & TAG BEARS S79°W 12.5' TO SIDE CENTER
- 37 BT: 21" ALDER W/X-CHOP & TAG BEARS S22°W 22.4' TO SIDE CENTER
- 38 BT: 19" ALDER W/X-CHOP & TAG BEARS S84°E 11.0' TO SIDE CENTER
- 39 BT: 24" CEDAR W/X-CHOP & TAG BEARS S75°W 34.2' TO SIDE CENTER
- 40 BT: 24" CEDAR W/X-CHOP & TAG BEARS N13°W 21.5' TO SIDE CENTER
- 41 BT: 17" ALDER W/X-CHOP & TAG BEARS S82°W 10.1' TO SIDE CENTER
- 42 BT: 49" SPRUCE W/X-CHOP & TAG BEARS N22°W 25.0' TO SIDE CENTER
- 43 1/4 CORNER COMMON TO SECTIONS 5 & 6, FND MONUMENT: A 2" ALUMINUM CAP ON A 3/4" I.ROD MARKED "T23S-R12W-1/4 S6-S5-1989-LS 1342, PER CS-1B27. FND BT'S: ORIGINAL 24" CEDAR STUMP W/TAG BEARS N79°W 8.8', A 36" SPRUCE W/HEALED FACE & TAG BEARS N04°W 24.3', A 42" SPRUCE W/HEALED FACE & TAG BEARS S22°E 37.3'. NEW BT: 36" FIR FACE SCRIBED "E1/4-S5 BT" W/X-CHOP & TAG BEARS S58°E 63.0' TO SIDE CENTER
- 44 S 1/16 CORNER COMMON TO SECTIONS 5 & 6, SET MONUMENT: 5/8" I.ROD W/CAP MARKED "STUNTZNER ENG". BT'S MARKED: 12" ALDER, BARK SCRIBED: "S1/16-S6-BT" W/X-CHOP & TAG BEARS N09°W 4.4' TO SIDE CENTER, 17" ALDER BARK SCRIBED: "S1/16-S5-BT" W/X-CHOP & TAG BEARS S38°E 15.9' TO SIDE CENTER
- 45 BT: 49" CEDAR W/X-CHOP & TAG BEARS S79°W 17.2' TO SIDE CENTER
- 46 BT: 11" ALDER W/X-CHOP & TAG BEARS N26°W 35.0' TO SIDE CENTER
- 47 BT: 9" SPRUCE W/X-CHOP & TAG BEARS S78°E 6.2' TO SIDE CENTER
- 48 BT: 11" MAPLE W/X-CHOP & TAG BEARS N69°W 20.5' TO SIDE CENTER
- 49 BT: 25" CEDAR STUMP W/X-CHOP & TAG BEARS WEST 6.6' TO SIDE CENTER
- 50 WITNESS CORNER TO THE SE 1/16 CORNER OF SEC. 6: FND. 2" ALUMINUM CAP ON 3/4" I.ROD MARKED "WC-S1/16-S6-64.34-LS 2244-1989" PER CS 1B42. FND BT'S: 41" SPRUCE W/HEALED FACE & TAG BEARS S50°E 37.0' TO SIDE CENTER, 34" FIR BT THAT BEARS S71°W 30.8' IS NOW A BLOW DOWN. NEW BT: 23" SPRUCE FACE SCRIBED "WC-SE1/16-S6-BT" W/X-CHOP & TAG BEARS S10°E 30.9' TO SIDE CENTER

REGISTERED PROFESSIONAL LAND SURVEYOR

*Jerry Lee Estabrook*

OREGON  
June 30, 1995  
Jerry Lee Estabrook  
2703  
EXPIRES 12/31/2011

**Stuntzner Engineering & Forestry, L.L.C.**  
ENGINEERING • LAND SURVEYING • FORESTRY  
PLANNING • WATER RIGHTS

705 South 4th St.  
Post Office Box 118  
Coos Bay, Oregon 97420  
Phone: (541) 267-2872  
Fax: (541) 267-0588

Drawn By: Jerry Estabrook Date: Aug. 10, 2010  
Checked By: JLE Drawing No.: 09-212 ODFW  
Designed By: Revised:  
Job Name: ODFW EEL LAKE SURVEY Sheet 2 of 2