

# BOUNDARY LINE SURVEY

FOR BEN WALKER  
 LOCATED IN THE SW 1/4 OF SECTION 34  
 TOWNSHIP 30 SOUTH, RANGE 7 WEST, W.M.  
 DOUGLAS COUNTY  
 JULY 2010

FILED  
 Date: 8/5/2010 By: *HW*  
 This survey consists of  
 Map: M 161-11  
 Narrative: \_\_\_\_\_  
 Corner Rpt: \_\_\_\_\_  
 DOUGLAS COUNTY  
 SURVEYOR

MAP FILE M 161-11

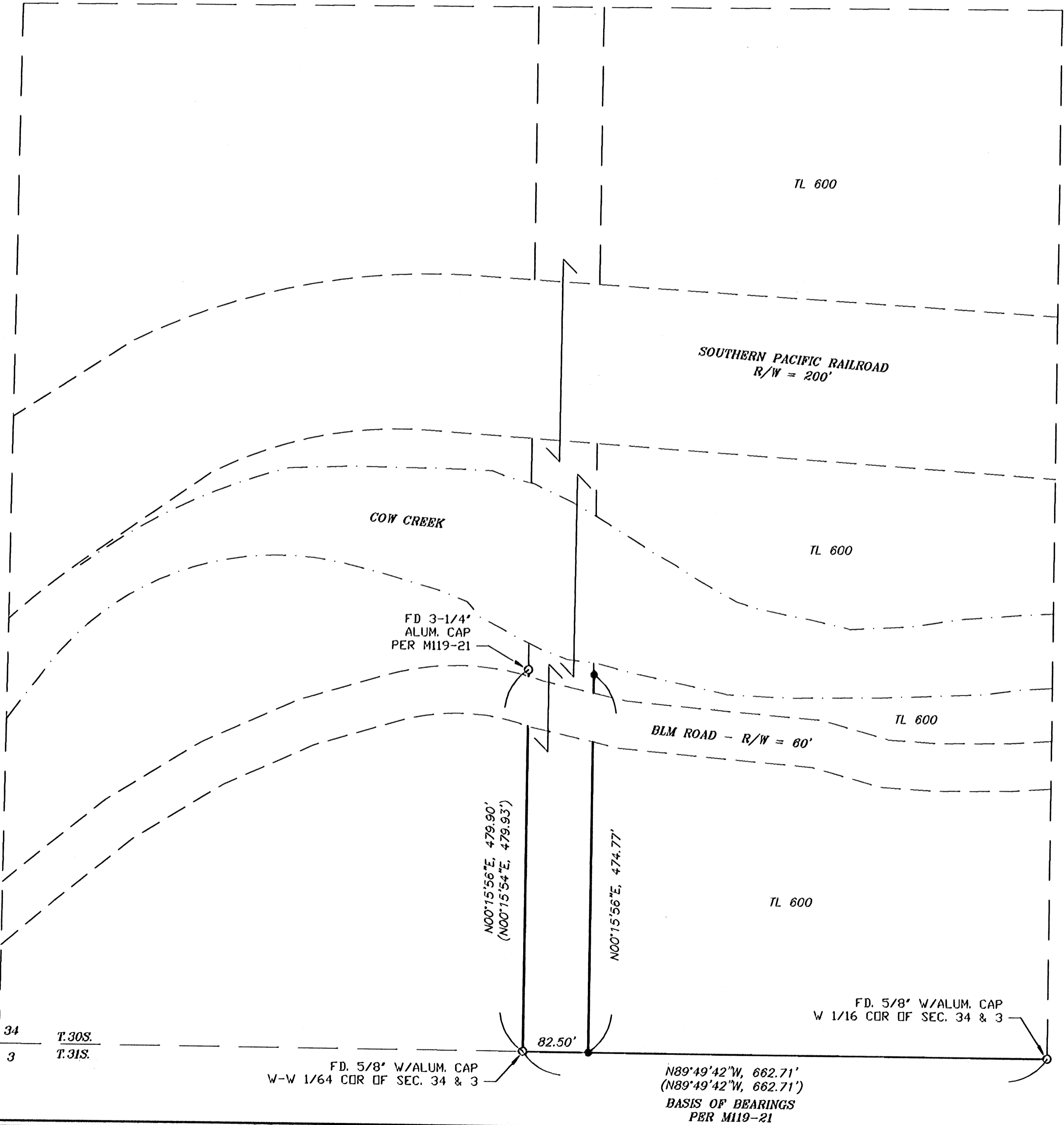

**NARRATIVE**

THE PURPOSE OF THIS SURVEY IS TO MONUMENT TO WEST LINE OF TAX LOT 600 FROM THE SOUTH LINE OF SECTION 34 TO COW CREEK. ALL FOUND MONUMENTS WERE HELD.

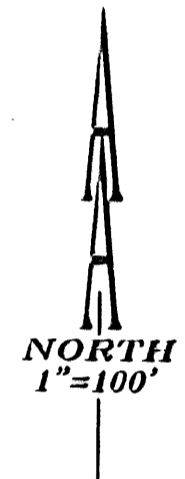

**LEGEND:**

- SET 5/8" x 30" IRON ROD WITH YELLOW PLASTIC CAP MARKED "AA SURVEYING INC."
- FOUND 5/8" IRON ROD, UNLESS OTHERWISE NOTED

**RECORD INFORMATION:**

( ) M119-21

PROFESSIONAL  
 LAND SURVEYOR  
*Michael P. Schulze*  
 OREGON  
 NOVEMBER 30, 2007  
 MICHAEL P. SCHULZE  
 71827  
 EXP. DATE: 6-30-12

**AA**  
**SURVEYING & ENGINEERING, INC.**  
 ENGINEERING • SURVEYING • PLANNING  
 3078 NE DIAMOND LAKE BLVD.  
 ROSEBURG, OREGON 97470  
 TEL (541)872-2098  
 FAX (541)872-0611

MAP FILE M 161-11