

BOUNDARY LINE ADJUSTMENT SURVEY

LOCATED IN
 N 1/2 SEC. 19, T 32 S, R 5 W, W.M.
 E 1/2 SEC. 24, T 32 S, R 6 W, W.M.
 SEC. 25, T 32 S, R 6 W, W.M.
 NW 1/4 SEC. 36, T 32 S, R 6 W, W.M.
 MAY, 22, 2010

FILED
 Date: 7-14-2010 By: HW
 This survey consists of:
 Map: M 160-80A+B
 Narrative: _____
 Corner Rpt: _____
DOUGLAS COUNTY
SURVEYOR

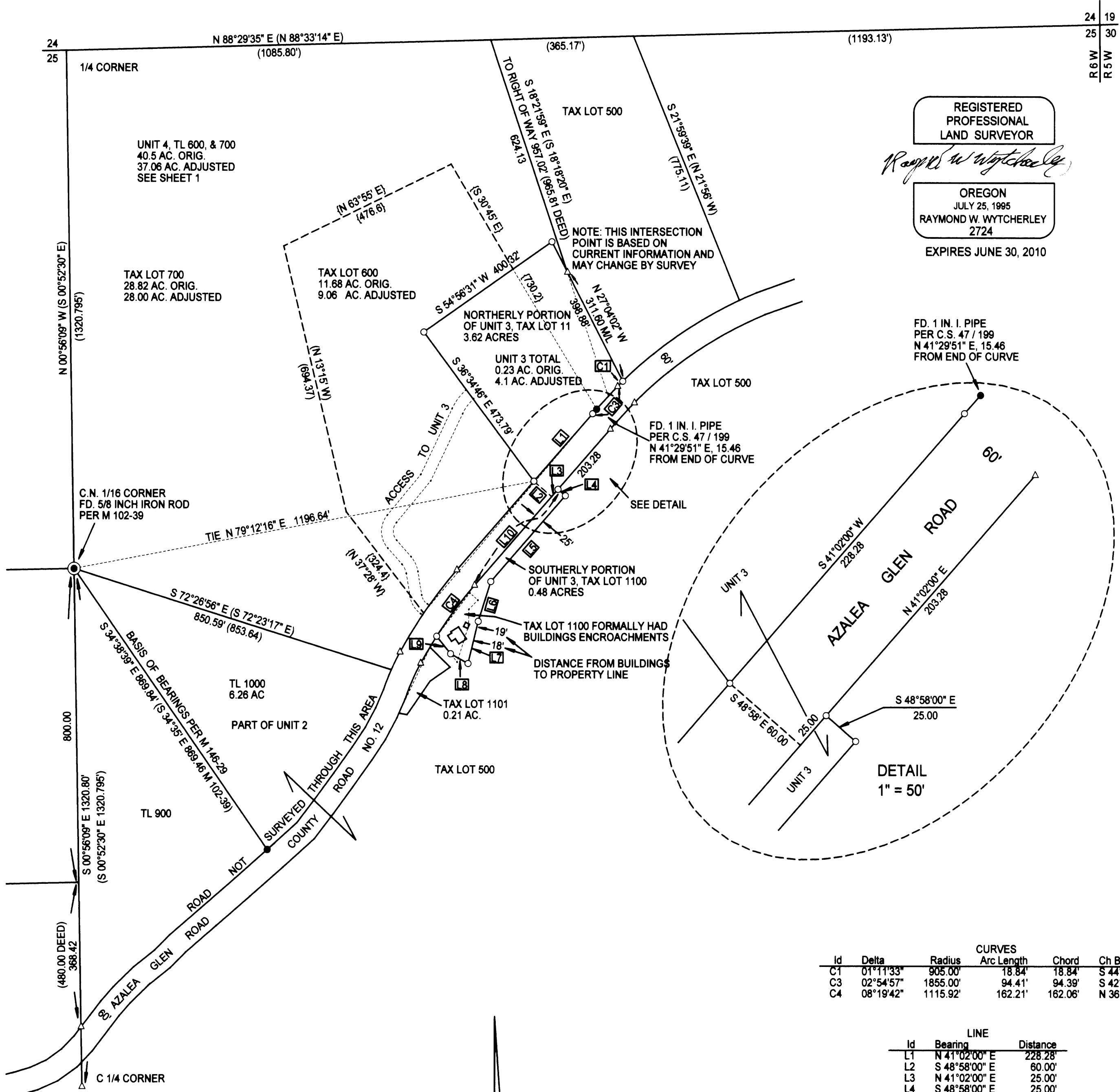

REGISTERED
 PROFESSIONAL
 LAND SURVEYOR
Raymond W. Wytcherley
 OREGON
 JULY 25, 1995
 RAYMOND W. WYTCHERLEY
 2724
 EXPIRES JUNE 30, 2010

| Id | Delta | Radius | Arc Length | Chord | Ch Bear |
|----|-----------|----------|------------|---------|---------------|
| C1 | 01°11'33" | 905.00' | 18.84' | 18.84' | S 44°32'44" W |
| C3 | 02°54'57" | 1855.00' | 94.41' | 94.39' | S 42°29'28" W |
| C4 | 08°19'42" | 1115.92' | 162.21' | 162.06' | N 36°52'09" E |

| Id | Bearing | Distance |
|-----|---------------|----------|
| L1 | N 41°02'00" E | 228.28' |
| L2 | S 48°58'00" E | 60.00' |
| L3 | N 41°02'00" E | 25.00' |
| L4 | S 48°58'00" E | 25.00' |
| L5 | S 41°02'00" W | 289.95' |
| L6 | S 17°37'03" W | 106.26' |
| L7 | N 13°34'12" E | 110.75' |
| L8 | S 60°54'43" E | 51.30' |
| L9 | N 38°39'00" W | 57.27' |
| L10 | N 41°02'00" E | 324.45' |

PREPARED FOR:
 ANDREW L. OWENS
 MARIAN M. OWENS
 6523 AZALEA GLEN RD.
 GLENDALE, OR 97442

PREPARED BY:
 RAYMOND WYTCHERLEY
 WYTCHERLEY SURVEYING
 P.O. BOX 888
 GLENDALE, OR 97442
 541-860-2648

SCALE: 1" = 200'

- LEGEND:
- INDICATES 5/8" x 30" I. ROD W/YEL. PLASTIC CAP MARKED "LS 2724 WYTCHERLEY" SET THIS SURVEY.
 - INDICATES MONUMENT FOUND PER M 102-39 OR AS INDICATED.
 - △ INDICATES CALCULATED POINT.
 - () INDICATES RECORD PER M 102-39.
 - { } INDICATES RECORD PER C.S. 47/199.
- BASIS OF BEARINGS PER M 146-29.
- PLOTTED BY A HP DESIGNJET 500 ON MILANO # JPC-4M2 POLYESTER FILM WITH HP CARTRIDGE # 4844A.