

MAP OF SURVEY

LOCATED in Section 32, T. 26 S., R. 2 W., W.M.
in Douglas County, Oregon.

June 21, 2010

FILED
Date: 6/29/2010 By: DW
This survey consists of
Map: M160-76
Number:
Corner Pkt:
DOUGLAS COUNTY
SURVEYOR

MAP FILE M160-76

SECTION CORNER
12" CEDAR N.75°E., 40.1'
11" CEDAR S.3°E., 12.7'
24" CEDAR S.38°W., 13.9'
ALL WITH HEALED BLAZES.
SET 6' STEEL POST 2' EAST

SECTION CORNER
FOUND AS PER 2010 D.C.S. REPORT.
NOTE: 1999 SURVEY BY NYGREN, NOW
FILED AS C.S. 65/70-3, INDICATES
FINDING ORIG. B.T. STUMP

SURVEYED FOR: SENECA JONES TIMBER CO.
P.O. BOX 2129
ROSEBURG, OREGON 97470

REGISTERED
PROFESSIONAL
LAND SURVEYOR

David A. Edwards
OREGON
JULY 26, 1988
DAVID A. EDWARDS
2339
RENEWS 12/31/11

SURVEYED BY: DAVID EDWARDS LAND SURVEYING
P.O. BOX 361
OAKLAND, OREGON 97462
PHONE: (541) 459-0512

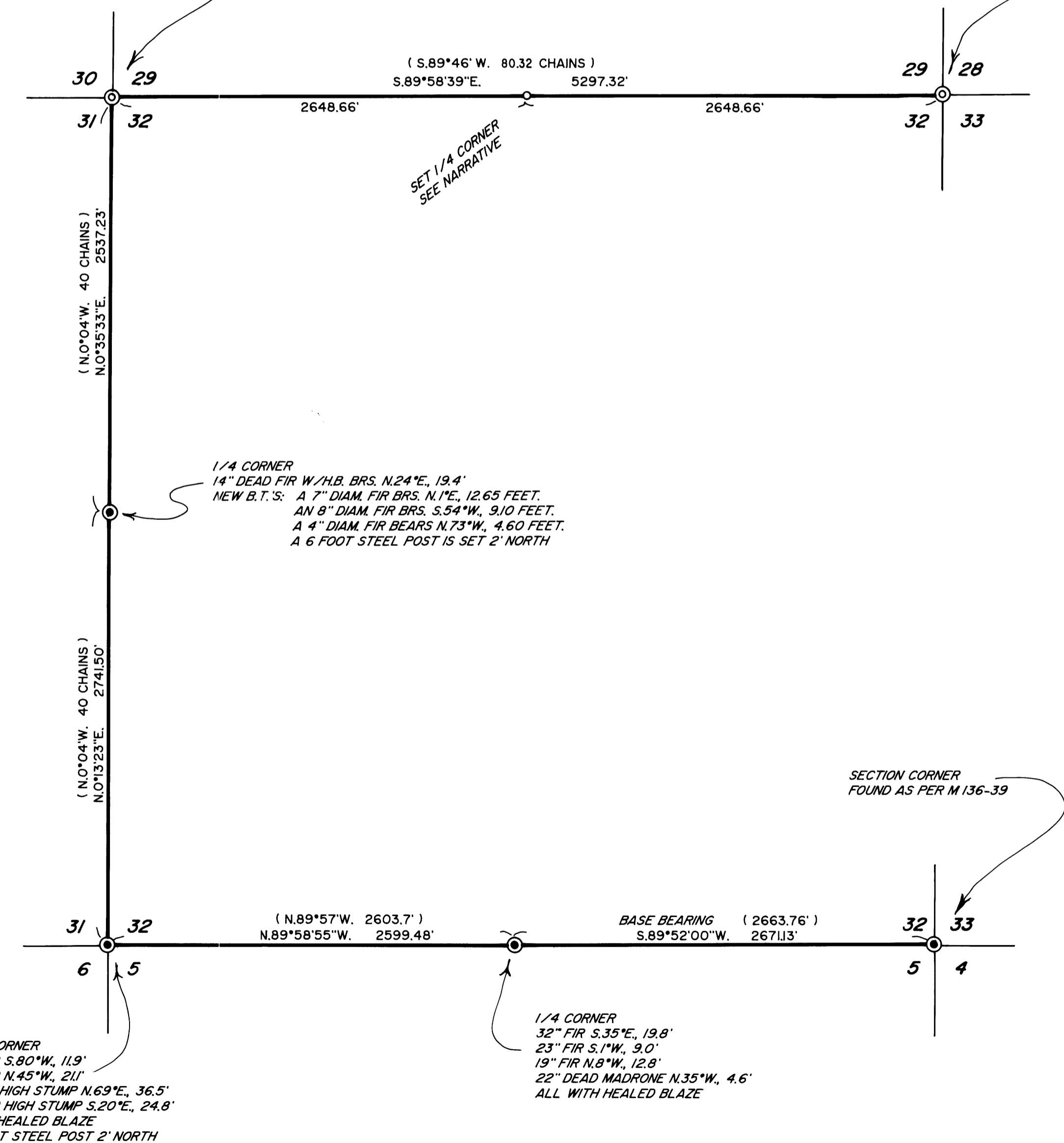

LEGEND

- ⊙ INDICATES DOUGLAS COUNTY SURVEYOR BRASS CAP FOUND.
- ⊕ INDICATES ALUMINUM CAP SET BY REG. ENG. #4287 (SHRUM) FOUND.
- INDICATES 5/8" X 30" STEEL REBAR WITH 2 1/2" DIAM. ALUM. CAP MKD. "LS 2339" AND "2010" AND AS PER THE 1973 B.L.M. MANUAL SET AT PROPORTIONATE POSITION.
- () DENOTES G.L.O. RECORD SURVEY DATA.
- INDICATES BOUNDARY BLAZED AND POSTED THIS SURVEY.

SCALE: 1" = 600'

BASIS OF BEARINGS: G.L.O. RECORD AS SHOWN.

NARRATIVE

THE PURPOSE OF THIS SURVEY IS TO MARK THOSE BOUNDARIES SHOWN AS BOLD LINES HEREON AND TO SET THE NORTH 1/4 CORNER OF SECTION 29. A DILIGENT SEARCH WAS MADE FOR ORIGINAL EVIDENCE A SAID 1/4 CORNER WITH NEGATIVE RESULTS. THE SUBJECT BOUNDARIES WERE MARKED BY BLAZING TREES ON EACH SIDE OF LINE, BY SETTING 6 FOOT STEEL POSTS ON LINE AT INTERVALS OF 200 FEET OR LESS AND BY HANGING LIBERAL AMOUNTS OF RED FLAGGING ALONG THE TRUE LINE. BEARING TREES SCRIBED FOR THE SAID SET 1/4 CORNER WERE SCRIBED ACCORDING TO THE 1973 MANUAL, MEASURED TO CENTER OF TREE AT ROOT CROWN AND ARE SITUATED AS FOLLOWS:

- AN 18" DIAM. FIR BEARS N.7°E., 15.65 FEET.
- AN 11" DIAM. FIR BEARS N.41°E., 22.35 FEET.
- A 7" DIAM. FIR BEARS S.76°E., 20.90 FEET.
- A 6 FOOT STEEL POST IS SET 2' EAST.

FIELD CREW: BRANT MILLER AND ERIC SPRINKLE.

EQUIPMENT: NIKON TOTAL STATION.

COMPUTATIONS AND DRAFTING: DAVID EDWARDS.

MAP FILE M160-76