

FIELD CREW: RYAN PALMER AND JEREMY LEONARD

EQUIPMENT: TOPCON TOTAL STATION AND TDS RANGER DATA COLLECTOR

OFFICE: RYAN PALMER

DRAFTING: DEREK FEIGEL

LEGEND:

- SET 5/8" x 30" IRON ROD w/CAP MARKED "I.E. ENGINEERING" UNLESS OTHERWISE NOTED
- FOUND 5/8" IRON ROD UNLESS OTHERWISE NOTED
- FOUND 3/4" IRON PIPE

NARRATIVE:

THE PURPOSE OF THIS MAP IS TO ADJUST THE BOUNDARY BETWEEN LOT 29, WAREWOOD TERRACE P.U.D. PHASE 2 (VOLUME 23, PAGE 30), PARCEL 1 OF LP 2009-0041 AND UNIT 1 & PARCEL 3 OF LP 2008-0086.

PROCEDURE WAS AS FOLLOWS:

ALL BEARINGS AND DISTANCES ARE BASED ON LP 2008-0086 AND WAREWOOD TERRACE P.U.D. PHASE 2. MONUMENTS WERE SET TO DELINEATE THE NEW BOUNDARY, AS SHOWN.

FILED
 Date: 6/7/2010 By: JC
 This survey consists of:
 Map: M160-69
 Narrative:
 Corner Rpt:
 DOUGLAS COUNTY SURVEYOR

MAP FILE M160-69

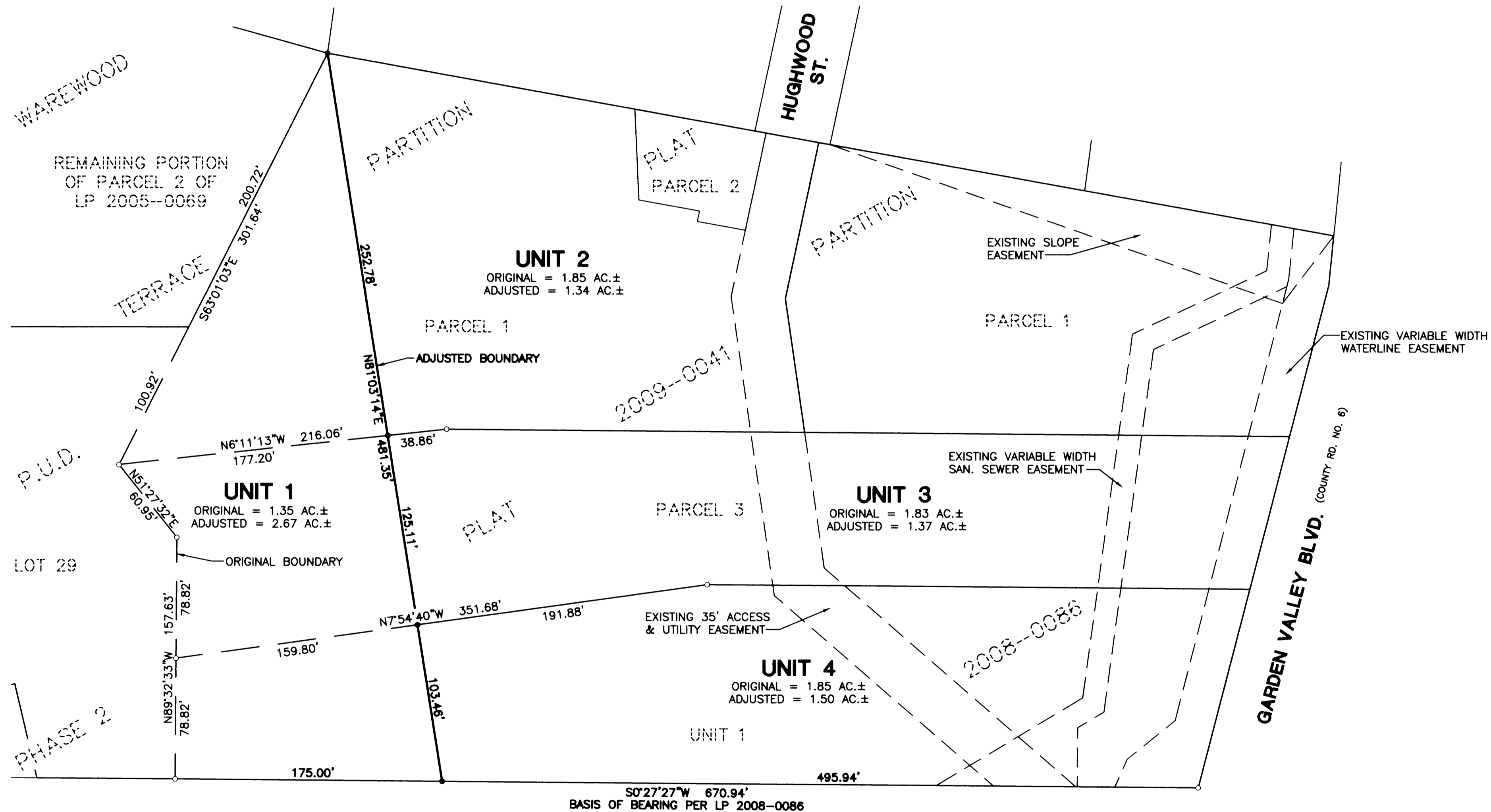

APPROVALS:

John Atkinson
 COMMUNITY DEVELOPMENT DIRECTOR
 DATE: 5/20/2010

COMMUNITY DEVELOPMENT DEPARTMENT FILE NO. BLA-10-3

RECORDING:

ADJUSTED PORTION RECORDED AS INSTRUMENT NO. 2010-8467 DOUGLAS COUNTY DEED RECORDS.

REGISTERED PROFESSIONAL LAND SURVEYOR

Ronald A. Gumbly
 OREGON
 JULY 14, 1978
 RONALD A. GUMBLY
 1954

EXPIRES: 12/31/2010

SURVEYED BY:
i.e.
 ENGINEERING
 809 SE Pine Street
 Roseburg, Oregon 97470
 PHONE (541) 673-0166
 FAX (541) 440-9392
 email@ieengineering.com

SURVEYED FOR:
 JOHN ATKINSON
 2823 NW KLINE STREET
 ROSEBURG, OR., 97470

DWG. BY: DAF
 PM: DAF
 SCALE: AS NOTED

PAGE: 1 OF 1
 JOB NO: 104-30
 DATE: MAY, 2010

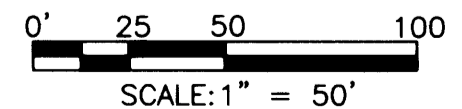

BOUNDARY LINE ADJUSTMENT
 LYING IN THE WEST HALF OF SECTION 11, TOWNSHIP 27 SOUTH,
 RANGE 6 WEST, WILLAMETTE MERIDIAN, DOUGLAS COUNTY, OREGON

MAP FILE M160-69