

MAP OF SURVEY

LOCATED in Section 31, T. 29 S., R. 4 W., W.M.
in Douglas County, Oregon.

June 3, 2010

FILED
Date: 6/4/2010 By: JC
This survey consists of:
Map: M160-68
Narrative:
Corner Rpt:
DOUGLAS COUNTY
SURVEYOR

SURVEYED FOR: *SENECA JONES TIMBER CO.*
P.O. BOX 2129
ROSEBURG, OREGON 97470

AND

ROSEBURG RESOURCES CO.
P.O. BOX 1088
ROSEBURG, OREGON 97470

SURVEYED BY: *DAVID EDWARDS LAND SURVEYING*
P.O. BOX 361
OAKLAND, OREGON 97462
PHONE: (541) 459-0512

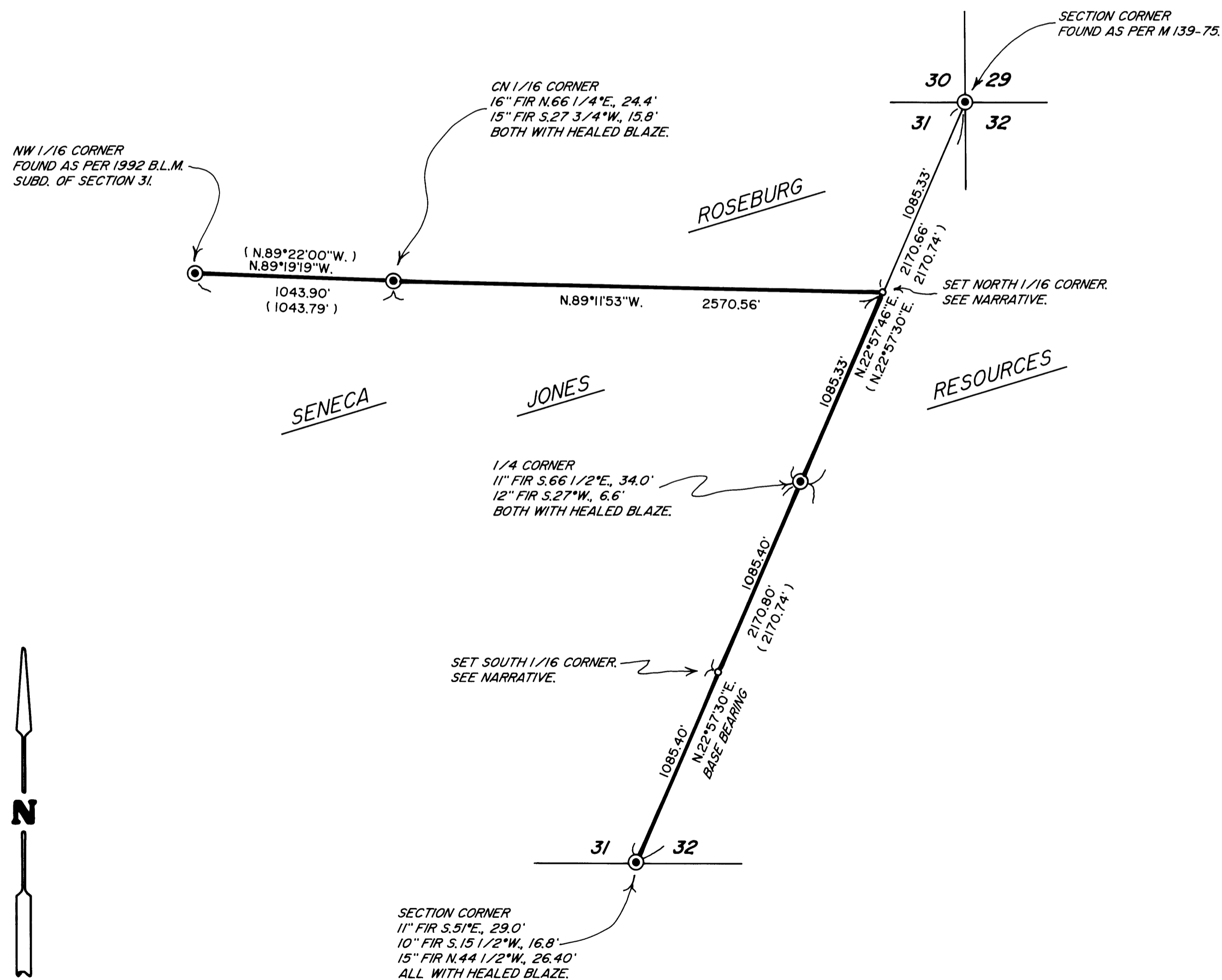
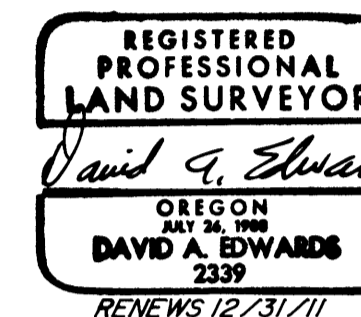

LEGEND

- INDICATES COUNTY SURVEYOR OR B.L.M. BRASS CAP FOUND.
 - INDICATES 5/8" X 30" STEEL REBAR WITH 2 1/2" DIAM. ALUM. CAP STAMPED AS PER 1973 B.L.M. MANUAL AND STAMPED "LS 2339" AND "2010" SET.
 - () DENOTES RECORD DATA PER 1992 B.L.M. SURVEY TO SUBDIVIDE SECTION 31.
 - INDICATES BOUNDARY BLAZED AND POSTED THIS SURVEY.
- SCALE: 1" = 500'
BASIS OF BEARINGS: 1992 B.L.M. SURVEY AS SHOWN.

NARRATIVE

THE PURPOSE OF THIS SURVEY IS TO POST AND BLAZE THOSE BOUNDARIES SHOWN AS BOLD LINES HEREON. SUBJECT BOUNDARIES WERE MARKED BY BLAZING TREES ON EACH SIDE OF LINE, BY SETTING 6 FOOT STEEL POSTS ALONG THE LINE AT INTERVALS OF 200' OR LESS AND BY HANGING LIBERAL AMOUNTS OF RED FLAGGING ALONG TRUE LINE. BEARING TREES MARKED ON THIS SURVEY WERE SCRIBED ACCORDING TO THE 1973 B.L.M. MANUAL, MEASURED TO CENTER OF TREE AT ROOT CROWN AND ARE SITUATED AS FOLLOWS:

AT THE NORTH 1/16 CORNER COMMON TO SECTIONS 31 AND 32:

- A 9" DIAM. FIR BEARS N.57°E., 30.1 FEET.
- A 7" DIAM. FIR BEARS N.1°W., 5.1 FEET.

AT THE SOUTH 1/16 CORNER COMMON TO SECTIONS 31 AND 32:

- NO SUITABLE TREES NEARBY TO SCRIBE IN SECTION 32. SET 6 FOOT STEEL POST N.23°E., 2.0 FT.
- A 10" DIAM. FIR BEARS S.86°W., 50.5 FEET.

FIELD CREW: BRANT MILLER AND ERIC SPRINKLE.

EQUIPMENT: NIKON TOTAL STATION.

COMPUTATIONS AND DRAFTING: DAVID EDWARDS.



MAP FILE M160-68

MAP FILE M160-68