

MAP FILE M-160-67

FILED
Date: 6/4/2010 By: JC
This survey consists of:
Map: M160-67
Narrative:
Corner Rpt:
DOUGLAS COUNTY SURVEYOR

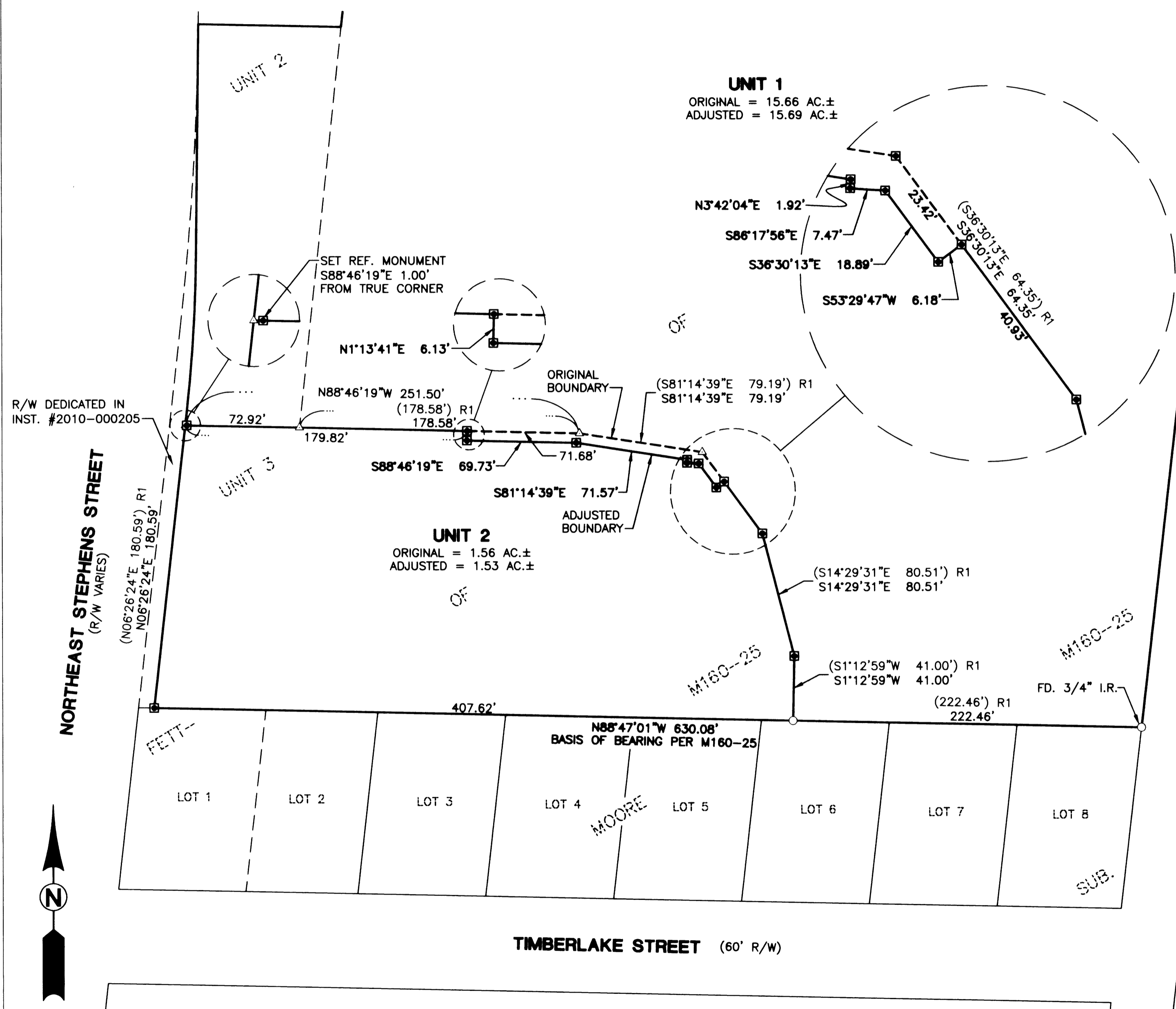

NARRATIVE:
THE PURPOSE OF THIS MAP IS TO ADJUST AND MONUMENT THE BOUNDARY BETWEEN UNIT 2 AND UNIT 3 OF M160-25, SURVEY RECORDS OF DOUGLAS COUNTY. PROCEDURE WAS AS FOLLOWS:

MONUMENTS OF RECORD WERE TIED AND HELD AS SHOWN. MONUMENTS WERE THEN SET TO DELINEATE THE NEW BOUNDARY AS SHOWN.

LEGEND

- SET 5/8" x 30" IR w/CAP MARKED "I.E. ENGINEERING" UNLESS OTHERWISE NOTED
- FOUND 5/8" IRON ROD UNLESS OTHERWISE NOTED
- △ CALCULATED POSITION
- () R1 RECORD AS PER M160-25

APPROVALS:
[Signature] 6/4/2010
COMMUNITY DEVELOPMENT DIRECTOR DATE

COMMUNITY DEVELOPMENT DEPARTMENT FILE NO. BLA-10-5

RECORDING:
ADJUSTED PORTION RECORDED AS INSTRUMENT NO. 2010-009177 DOUGLAS COUNTY DEED RECORDS.

REGISTERED PROFESSIONAL LAND SURVEYOR
OREGON
JULY 14, 1978
RONALD A. GUMBY
1664

EXPIRES: 12/31/2010

SURVEYED BY:
i.e. ENGINEERING
809 SE Pine Street
Roseburg, Oregon 97470
PHONE (541) 673-0166
FAX (541) 440-9392
iemail@ieengineering.com

SURVEYED FOR:
POWELL DEVELOPMENT
2625 NORTHRUP WAY
BELLEVUE, WA 98004

DWG. BY: DAF
PM: AMP
SCALE: AS NOTED
PAGE: 1 OF 1
JOB NO: 2329-04
DATE: JUNE, 2010

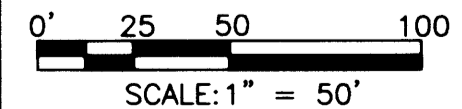

BOUNDARY LINE ADJUSTMENT
LYING IN THE SOUTHEAST QUARTER OF SECTION 36, TOWNSHIP 26 SOUTH, RANGE 6 WEST, WILLAMETTE MERIDIAN, DOUGLAS COUNTY, OREGON

MAP FILE M-160-67