

MAP FILE M160-65

FILED  
Date: 6/2/2010 By: JC  
This survey consists of:  
Map: M160-65  
Narrative:  
Corner Rpt:  
DOUGLAS COUNTY  
SURVEYOR

**LEGEND:**

- SET 5/8" x 30" IRON ROD w/CAP MARKED "I.E. ENGINEERING" UNLESS OTHERWISE NOTED
- FOUND 5/8" IRON ROD UNLESS OTHERWISE NOTED
- △ CALCULATED POINT
- ( ) R1 RECORD AS PER M63-22

**NARRATIVE:**

THE PURPOSE OF THIS MAP IS TO ADJUST THE BOUNDARY OF INSTRUMENT NUMBER 2000-21147, DOUGLAS COUNTY DEED RECORDS.

PROCEDURE WAS AS FOLLOWS:

MONUMENTS OF RECORD WERE TIED AND HELD AS SHOWN. MONUMENTS WERE THEN SET TO DELINEATE THE NEW BOUNDARY AS SHOWN.

FIELD CREW: DEREK FEIGEL AND JOHN LAUB

EQUIPMENT: TOPCON TOTAL STATION AND TDS RANGER DATA COLLECTOR

OFFICE: DEREK FEIGEL

DRAFTING: DEREK FEIGEL

**APPROVALS:**

*[Signature]*  
PLANNING DIRECTOR  
CITY OF SUTHERLIN

5-26-10  
DATE

**RECORDING:**

ADJUSTED PORTION RECORDED AS INSTRUMENT NO. 2010-8778 DOUGLAS COUNTY DEED RECORDS.

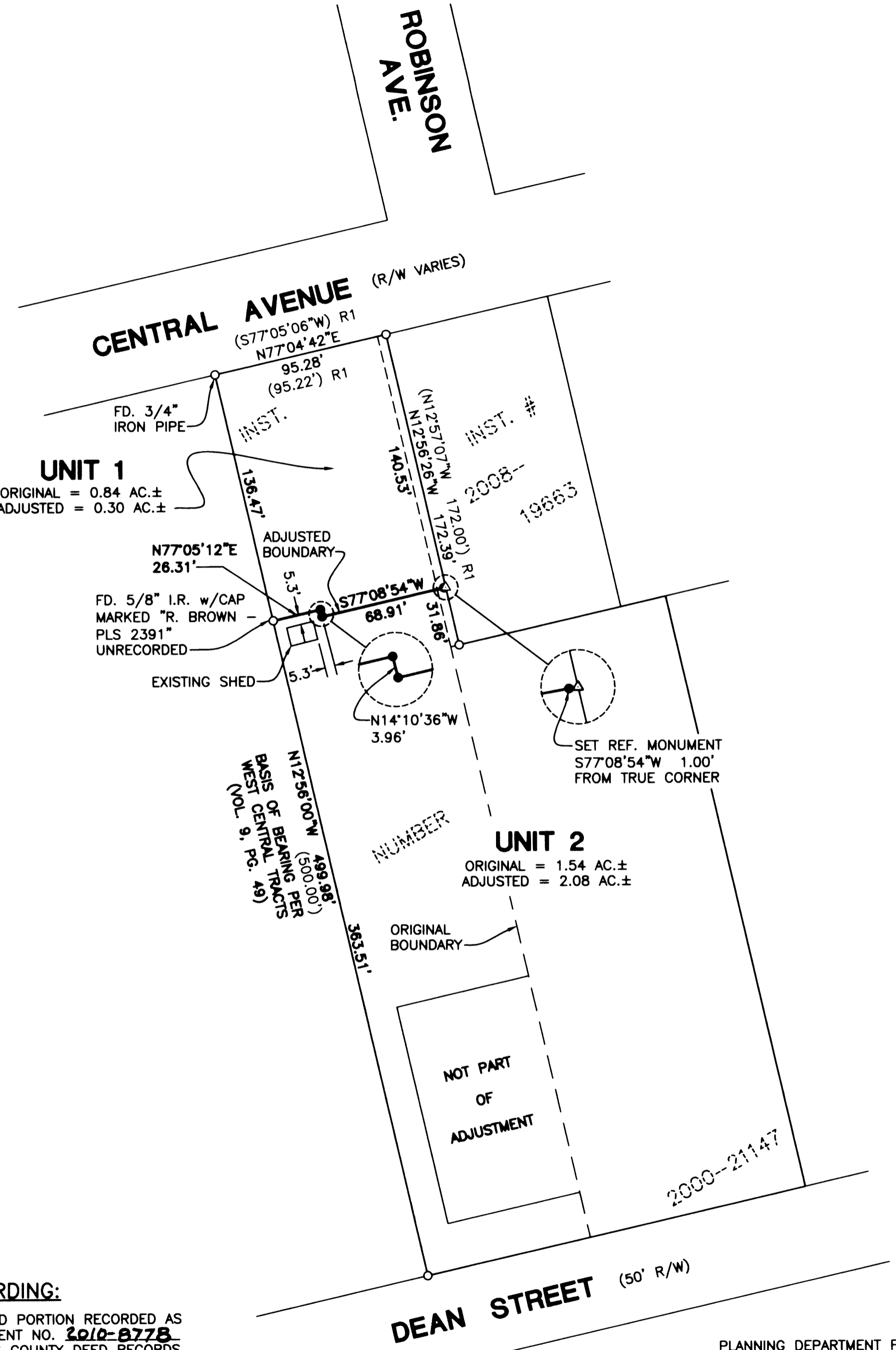

SURVEYED BY:  
**i.e.**  
ENGINEERING  
809 SE Pine Street  
Roseburg, Oregon 97470  
PHONE (541) 673-0166  
FAX (541) 440-9392  
iemail@ieengineering.com

SURVEYED FOR:  
LARRY BANGS  
1145 PARKHILL LANE  
SUTHERLIN, OR., 97479

DWG. BY: DAF  
PM: SNL  
SCALE: AS NOTED

PAGE: 1 OF 1  
JOB NO: 2257-02  
DATE: APRIL, 2010

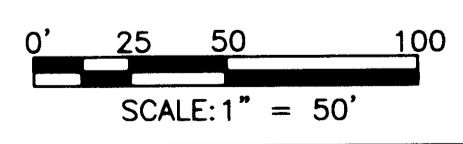

**BOUNDARY LINE ADJUSTMENT**  
LYING IN THE NORTHEAST QUARTER OF SECTION 19, TOWNSHIP 25 SOUTH,  
RANGE 5 WEST, WILLAMETTE MERIDIAN, DOUGLAS COUNTY, OREGON

PLANNING DEPARTMENT FILE NO.

REGISTERED  
PROFESSIONAL  
LAND SURVEYOR

*[Signature]*  
OREGON  
JULY 14, 1978  
RONALD A. GIMBY  
1864

EXPIRES: 12/31/2010

MAP FILE M160-65