

MAP OF SURVEY

LOCATED in Section 12, T. 31 S., R. 4 W., W.M.
in Douglas County, Oregon.

May 28, 2010

FILED
Date: 5/28/2010 By: JC
This survey consists of:
Map: M160-63
Narrative:
Corner Rpt:
DOUGLAS COUNTY SURVEYOR

REGISTERED PROFESSIONAL LAND SURVEYOR
David A. Edwards
OREGON
JULY 24, 1978
DAVID A. EDWARDS
2339
RENEWS 12/31/11

SURVEYED FOR: ROSEBURG RESOURCES CO.
P.O. BOX 1088
ROSEBURG, OREGON 97470

SURVEYED BY: DAVID EDWARDS LAND SURVEYING
P.O. BOX 361
OAKLAND, OREGON 97462
PHONE: (541)459-0512

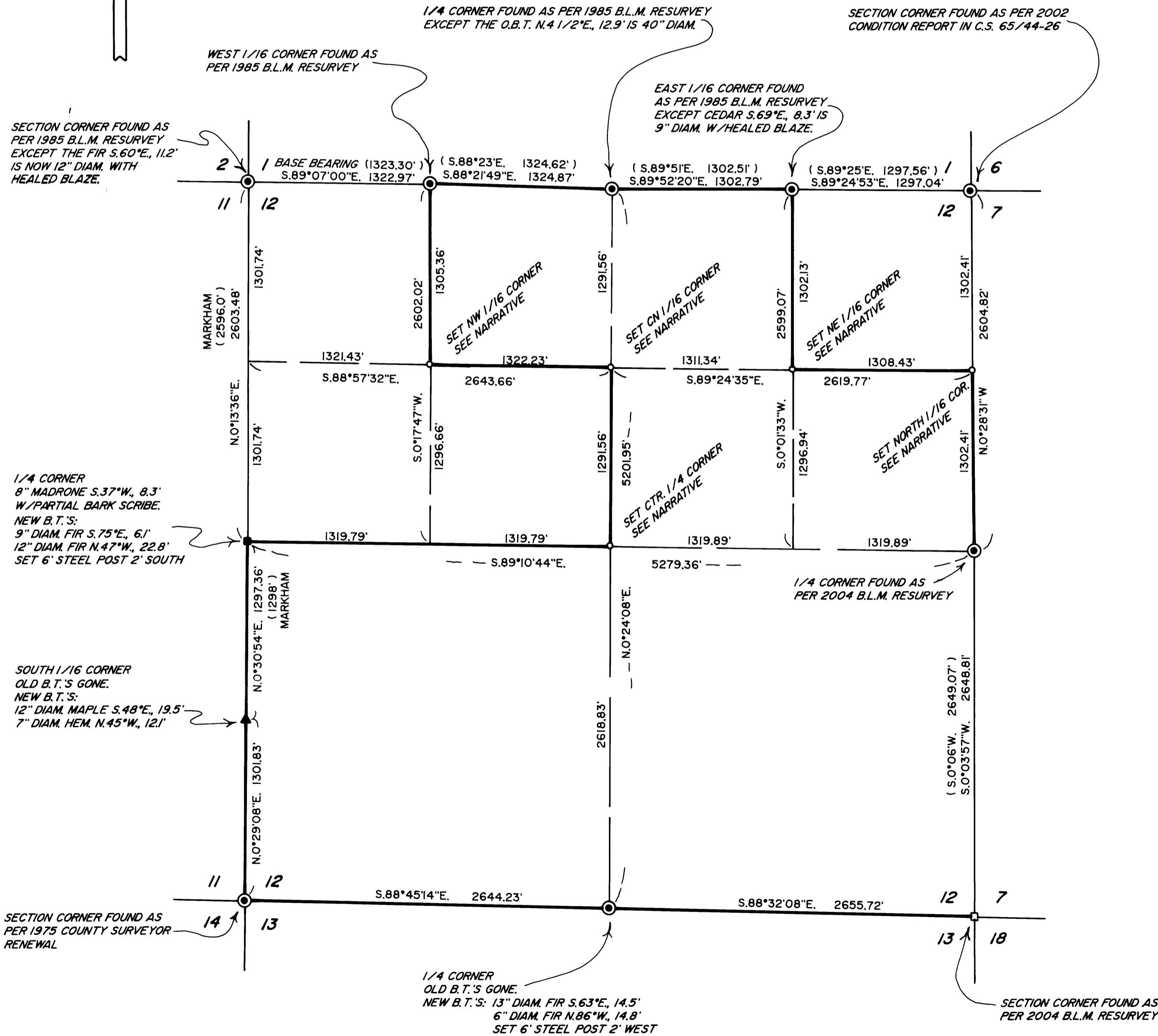

LEGEND

- ⊙ INDICATES B.L.M. OR COUNTY SURVEYOR BRASS CAP FOUND.
 - INDICATES 5/8" DIAM. STEEL REBAR WITH CAP FOUND.
 - INDICATES 3/4" DIAM. IRON PIPE FD. IN POOR CONDITION. REPLACED WITH REBAR AND ALUM. CAP.
 - ▲ INDICATES 1 1/4" DIAM. AXLE FOUND PER C.S. 42/391 BY MARKHAM.
 - INDICATES 5/8" X 30" STEEL REBAR WITH 2 1/2" DIAM. ALUMINUM CAP MARKED PER THE 1973 MANUAL AND MARKED "LS 2339" AND "2010".
 - () DENOTES B.L.M. RECORD DATA UNLESS NOTED OTHERWISE.
 - INDICATES BOUNDARY BLAZED AND POSTED THIS SURVEY.
- BASIS OF BEARINGS: B.L.M. RESURVEY AS SHOWN. SCALE: 1" = 600'

NARRATIVE

THE PURPOSE OF THIS SURVEY IS TO MARK THOSE BOUNDARIES SHOWN AS BOLD LINES HEREON AND TO SET CERTAIN CORNERS AS SHOWN. JOHN MARKHAM, P.E. #2880, SET THE WEST 1/4 CORNER AND SOUTH 1/16 CORNER FOR SECTIONS 11 AND 12 WHICH I HOLD TO. OF ALL THE OTHER INTERIOR CORNERS FOR SECTION 12 MARKHAM NOTES IN C.S. 42/391, ONLY THE ROD NEAR THE NW 1/16 WAS FOUND AND IT WAS NOT HELD. BEARING TREES SCRIBED ON THIS SURVEY ARE DONE SO ACCORDING TO THE 1973 B.L.M. MANUAL, MEASURED TO CENTER OF TREE AT ROOT CROWN AND ARE SITUATED AS FOLLOWS:

- AT THE CENTER 1/4 CORNER OF SECTION 12: A 5" DIAM. CEDAR BEARS N.70°E., 9.35 FEET.
A 5" DIAM. FIR BEARS S.76°E., 19.7 FEET.
A 16" DIAM. FIR BEARS S.60°W., 15.3 FEET.
A 6 FOOT STEEL POST IS SET 2 FEET NORTH.
- AT THE CN 1/16 CORNER OF SECTION 12: A 13" DIAM. FIR BEARS S.65°W., 8.7 FEET.
A 10" DIAM. FIR BEARS N.60°W., 27.9 FEET.
- AT THE NW 1/16 CORNER OF SECTION 12: A 5" DIAM. FIR BEARS N.67°E., 2.40 FEET. MARKHAM'S 1/2" REBAR
A 7" DIAM. FIR BEARS N.55°W., 12.2 FEET. BRS. S.14°12'55"E., 32.96'
- AT THE NE 1/16 CORNER OF SECTION 12: AN 8" DIAM. FIR BEARS N.71°E., 7.1 FEET.
A 6" DIAM. FIR BEARS S.49°E., 13.2 FEET.
- AT THE NORTH 1/16 CORNER COMMON TO SECTIONS 12 AND 7:
AN 11" DIAM. HEMLOCK BEARS S.64°E., 17.7 FEET.
A 7" DIAM. FIR BEARS S.56°W., 8.62 FEET.

FIELD CREW: BRANT MILLER AND ERIC SPRINKLE.
EQUIPMENT: NIKON TOTAL STATION.
COMPUTATIONS AND DRAFTING: DAVID EDWARDS.

MAP FILE M160-63

MAP FILE M160-63