

FILED
 Date: 5/27/2010 by JC
 This survey consists of:
 Map: M160-62
 Narrative:
 Corner Rpt:
 DOUGLAS COUNTY
 SURVEYOR

LEGEND:

- SET 5/8" x 30" IRON ROD w/CAP MARKED "I.E. ENGINEERING" UNLESS OTHERWISE NOTED
- FOUND 5/8" IRON ROD UNLESS OTHERWISE NOTED

NOTE:

ALL BEARINGS AND DISTANCES ARE PER SAID FAIRWAY ESTATES AT UMPQUA GOLD RESORT PUD PHASE 2 (VOL. 23, PG. 21).

NARRATIVE:

THE PURPOSE OF THIS MAP IS TO ADJUST THE BOUNDARY BETWEEN LOTS 79-81, FAIRWAY ESTATES AT UMPQUA GOLF RESORT PUD PHASE 2, AS RECORDED IN VOLUME 23, PAGE 21, PLAT RECORDS OF DOUGLAS COUNTY.

PROCEDURE WAS AS FOLLOWS:

MONUMENTS OF RECORD WERE TIED AND HELD AS SHOWN. MONUMENTS WERE THEN SET TO DELINEATE THE NEW BOUNDARY AS SHOWN.

FIELD CREW: RYAN PALMER AND JEREMY LEONARD

EQUIPMENT: TOPCON TOTAL STATION AND TDS RANGER DATA COLLECTOR

OFFICE: DEREK FEIGEL

DRAFTING: DEREK FEIGEL

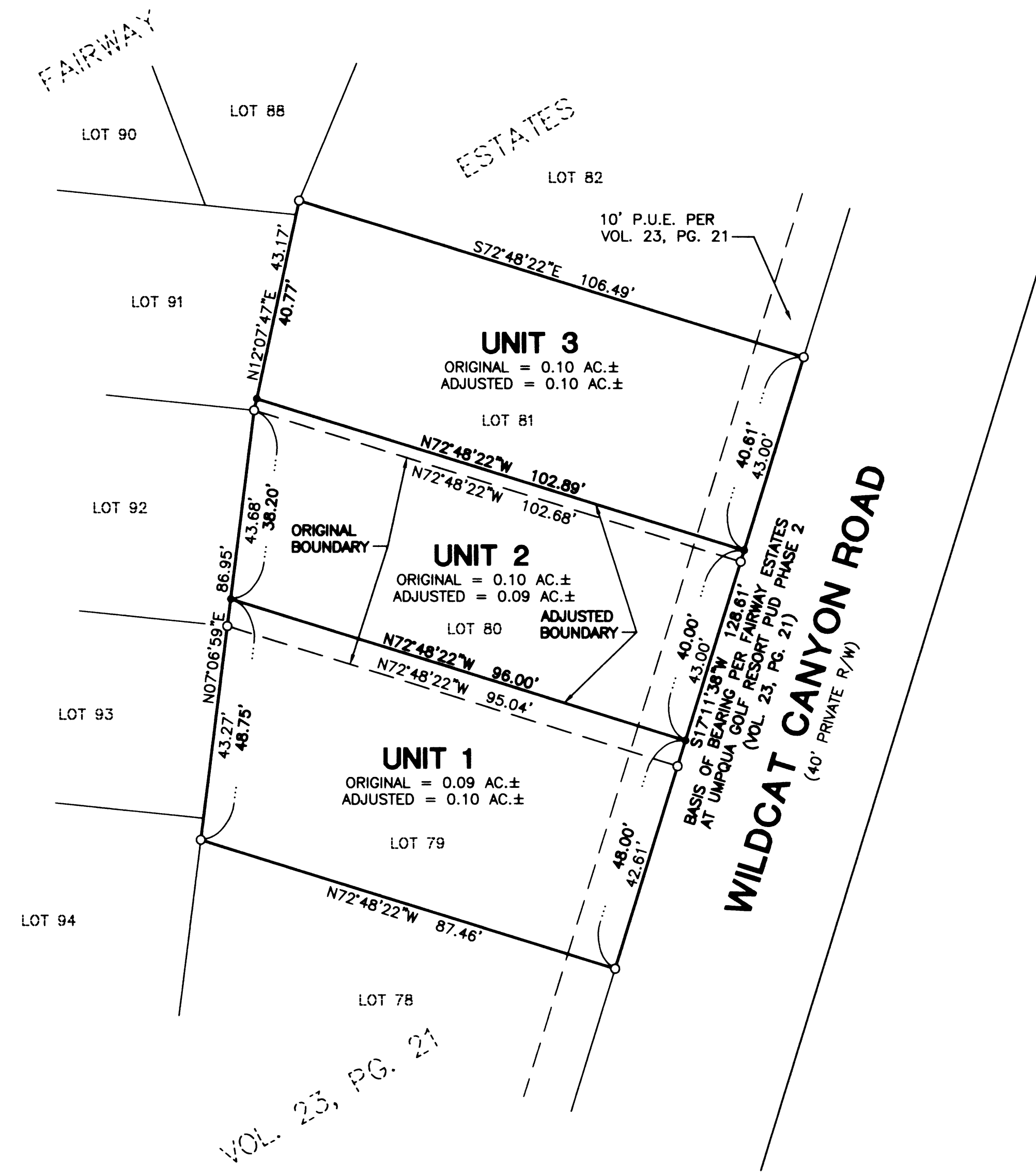

APPROVALS:

[Signature]
 PLANNING DIRECTOR
 CITY OF SUTHERLIN
 DATE: 5-26-10

RECORDING:

ADJUSTED PORTION RECORDED AS INSTRUMENT NO. 2010-008179 DOUGLAS COUNTY DEED RECORDS.

PLANNING DEPARTMENT FILE NO. BLA 10-05 & BLA 10-06

SURVEYED BY:
i.e.
 ENGINEERING
 809 SE Pine Street
 Roseburg, Oregon 97470
 PHONE (541) 673-0166
 FAX (541) 440-9392
 iemail@ieengineering.com

SURVEYED FOR:
 GOLFVIEW HOMES LLC
 3610 GOODPASTURE LOOP
 EUGENE, OR., 97401

DWG. BY: DAF
 PM: SNL
 SCALE: AS NOTED

PAGE: 1 OF 1
 JOB NO: 2373-01
 DATE: MAY, 2010

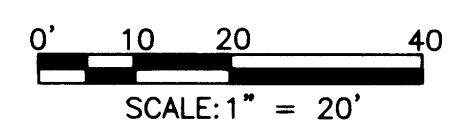

BOUNDARY LINE ADJUSTMENT
 LYING IN THE S.W. QUARTER OF SECTION 18, TOWNSHIP 25 SOUTH,
 RANGE 5 WEST, WILLAMETTE MERIDIAN, DOUGLAS COUNTY, OREGON

REGISTERED
 PROFESSIONAL
 LAND SURVEYOR

[Signature]
 OREGON
 JULY 14, 1978
 RONALD A. GUMBY
 1954

EXPIRES: 12/31/2010

MAP FILE M160-62

MAP FILE M160-62