

RECORD OF BOUNDARY ADJUSTMENT SURVEY

IN THE SE 1/4, SEC. 22, T. 26 S., R. 6 W., W. M.
DOUGLAS COUNTY, OREGON - APRIL 2009
PLANNING FILE #08-M077

FILED
Date: 10/23/09
This survey consists of:
Map: M160-6
Narrative: _____
Corner Rpt: _____
DOUGLAS COUNTY
SURVEYOR

APPROVAL:
Keith L. Cubie 10/23/09
DOUGLAS COUNTY PLANNING DEPARTMENT DATE
DIRECTOR

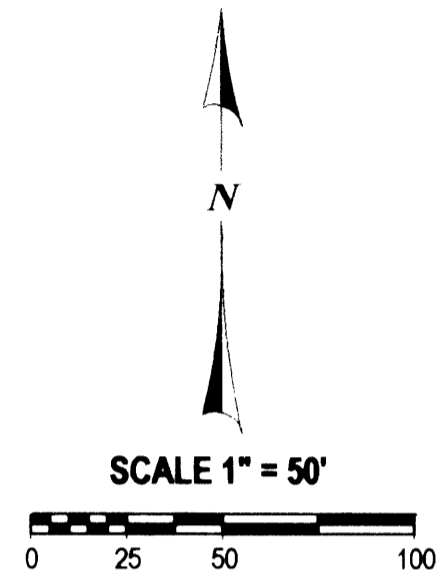
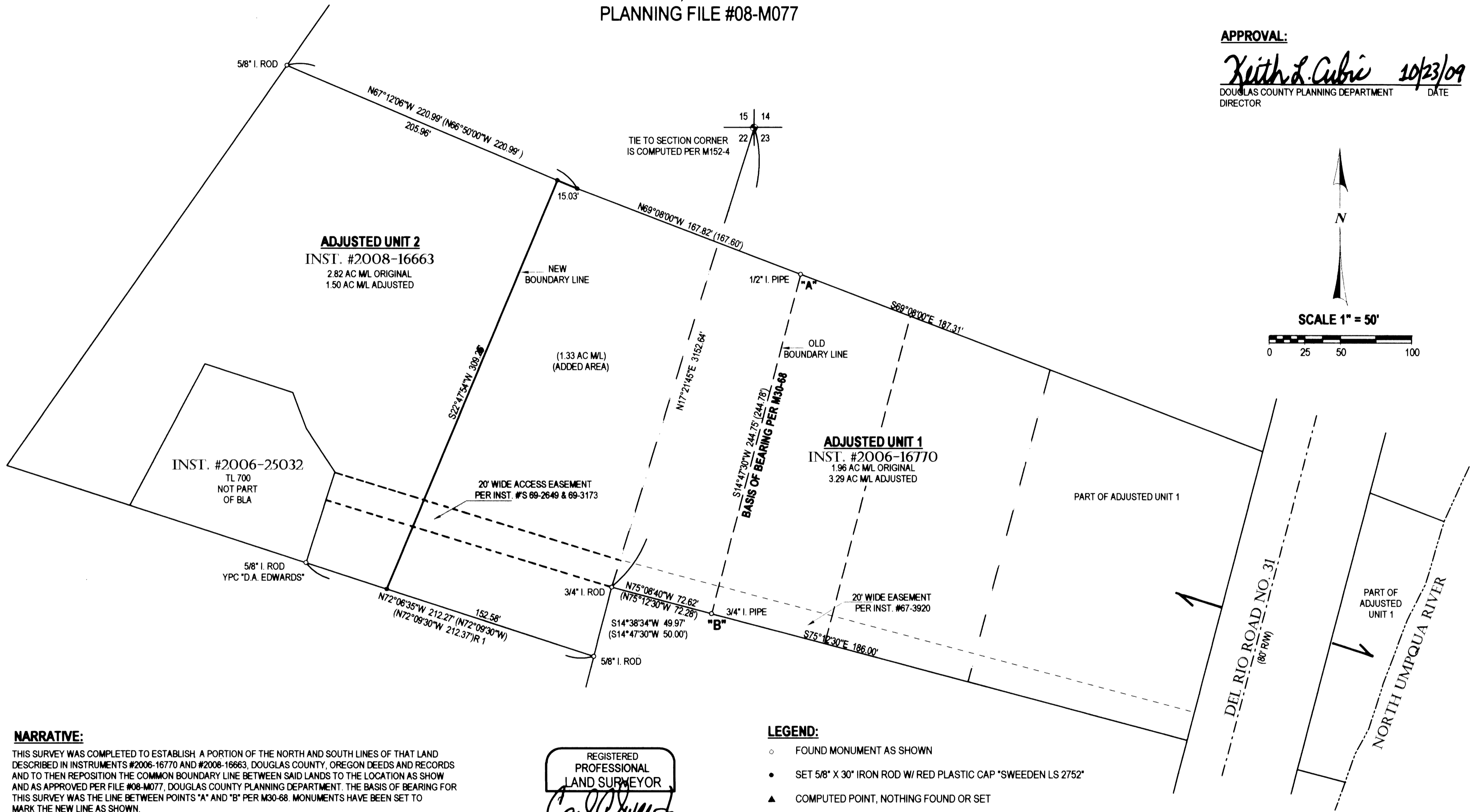

NARRATIVE:

THIS SURVEY WAS COMPLETED TO ESTABLISH A PORTION OF THE NORTH AND SOUTH LINES OF THAT LAND DESCRIBED IN INSTRUMENTS #2006-16770 AND #2008-16663, DOUGLAS COUNTY, OREGON DEEDS AND RECORDS AND TO THEN REPOSITION THE COMMON BOUNDARY LINE BETWEEN SAID LANDS TO THE LOCATION AS SHOWN AND AS APPROVED PER FILE #08-M077, DOUGLAS COUNTY PLANNING DEPARTMENT. THE BASIS OF BEARING FOR THIS SURVEY WAS THE LINE BETWEEN POINTS "A" AND "B" PER M30-68. MONUMENTS HAVE BEEN SET TO MARK THE NEW LINE AS SHOWN.

FIELD CREW: C. SWEEDEN & T. RICHARDS
EQUIPMENT: DTM-521 W/ SUPPORT
MAPPING AND CALC'S: C. SWEEDEN

REGISTERED
PROFESSIONAL
LAND SURVEYOR
Carl A. Sweeden
OREGON
CARL A. SWEEDEN
2752
JANUARY 16, 1996
EXPIRES 6-30-10

LEGEND:

- FOUND MONUMENT AS SHOWN
- SET 5/8" X 30" IRON ROD W/ RED PLASTIC CAP "SWEEDEN LS 2752"
- ▲ COMPUTED POINT, NOTHING FOUND OR SET
- () RECORD PER M 30-68
- ()R1 RECORD PER M131-68

DECLARATION OF PROPERTY LINE ADJUSTMENT
RECORDED IN INST. #2009-007494.

WATER: UMPQUA BASIN WATER DISTRICT
SEWER: SEPTIC SYSTEM
ZONING: RR
COMP. PLAN: RURAL RESIDENTIAL - 2 AC

SURVEY FOR:
TIM AND GEORGIA RICHARDS
831 HARMONY LANE
ASHLAND, OREGON 97520

Sweeden Land Surveying
Carl A. Sweeden
P.L.S.
Conventional & Global Positioning
Surveying Systems
558 S. E. Jackson St., Roseburg, OR. 97470
Tel. 541-672-8344, Fax 541-672-1787

MAP FILE M160-6

MAP FILE M160-6