

MAP FILE M 160-59

FILED  
Date: 5/26/2010 By: NLT  
This survey consists of:  
Map: M 160-59  
Narrative:  
Corner Rpt:  
DOUGLAS COUNTY SURVEYOR

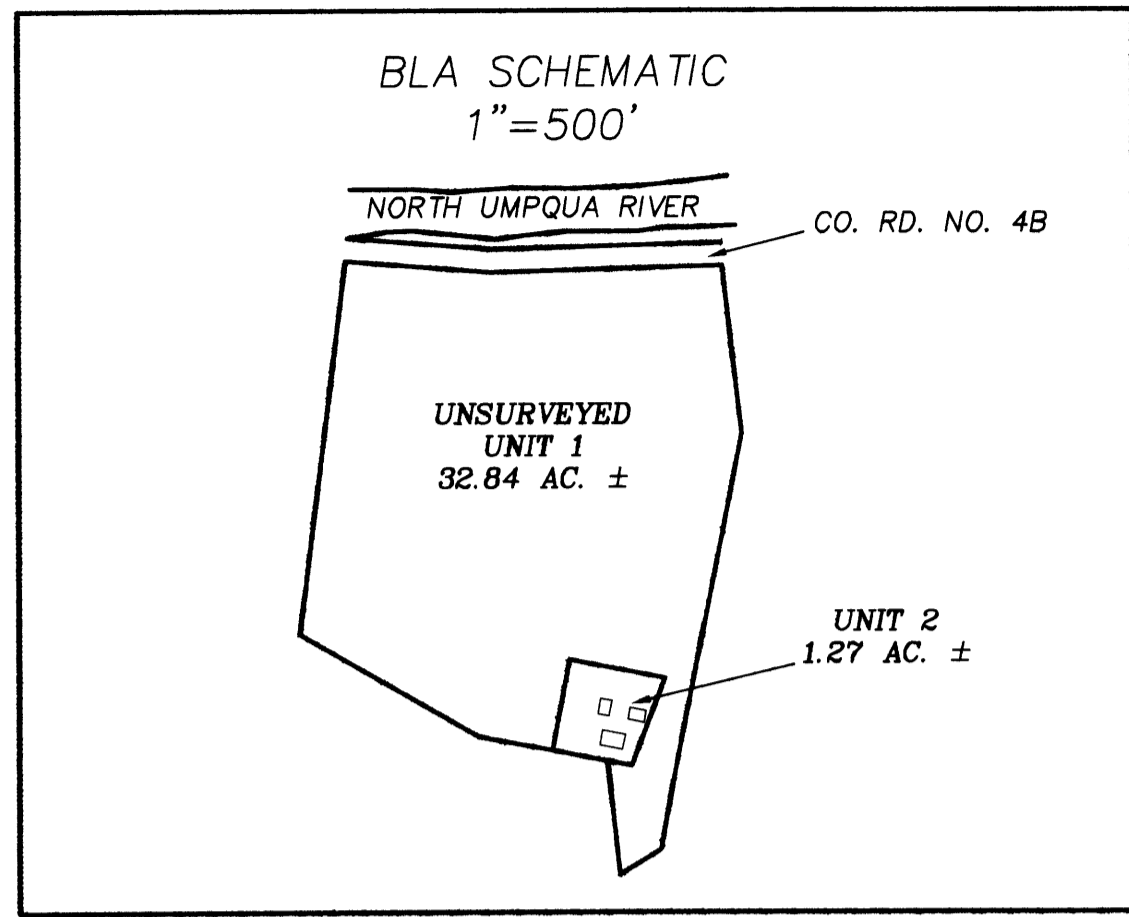

# RECORD OF SURVEY BOUNDARY LINE ADJUSTMENT

LOCATED IN THE SW 1/4 OF  
SECTION 17, T.26S., R.3W., W.M.  
DOUGLAS COUNTY, OREGON

### NARRATIVE:

THE PURPOSE OF THIS SURVEY IS TO ADJUST THE NORTH LINE OF THE GLIDE WATER ASSOCIATION PROPERTY DESCRIBED IN INSTRUMENT NO. 75-13653 AS APPROVED UNDER DOUGLAS COUNTY PLANNING DEPARTMENT FILE NO. 09-M028. THIS SURVEY IS CONTROLLED BY A 1/2" IRON ROD FOUND AT THE NW CORNER OF CS 58/36-3 AND A 1 1/2" IRON PIPE FOUND AT THE SW CORNER OF SECTION 17. THE NE, SE AND SW CORNERS INSTRUMENT NO. 75-13656 WERE REMONUMENTED AT RECORD CS 58/36-3 BEARINGS AND DISTANCES FROM THE FOUND 1/2" IRON ROD. THE NORTH LINE OF UNIT 2 WAS THEN MONUMENTED AS DIRECTED BY GLIDE WATER ASSOCIATION.  
THIS SURVEY WAS PERFORMED BY KRIS DEGROOT, LESTER FANNING, SCOTT McCURDY, AND ADAM DEGROOT USING A LEICA TCRP 1203 TOTAL STATION WITH COMPUTATIONS AND DRAFTING BY ADAM DEGROOT.



### LEGEND:

- ⊙ = SET 5/8" x 30" IRON ROD w/PLASTIC CAP "BTS ENG-SURV"
- = FOUND 1/2" IRON ROD PER CS 58/36-3
- ⊙ = FOUND 1 1/4" IRON PIPE PER M 6-27
- ◆ = FOUND 1 1/2" IRON PIPE PER SMITH ACRES (VOL. 6, PG. 40)
- ⊙ = FOUND 1 1/2" (ID) IRON PIPE PER PLSS ID NO. 200400
- ( ) = RECORD PER CS 58/36-3
- [ ] = RECORD PER 1995-0075

### APPROVAL:

*Keith L. Cubic* 5/24/10  
DOUGLAS COUNTY PLANNING DIRECTOR  
PLANNING DEPARTMENT FILE NO. 09-M028  
DEED REFERENCE: 2009-016498

REGISTERED  
PROFESSIONAL  
LAND SURVEYOR  
*Kristian O. Degroot*  
OREGON  
JULY 17, 1981  
KRISTIAN O. DEGROOT  
1941  
RENEWAL DATE: 12-31-11

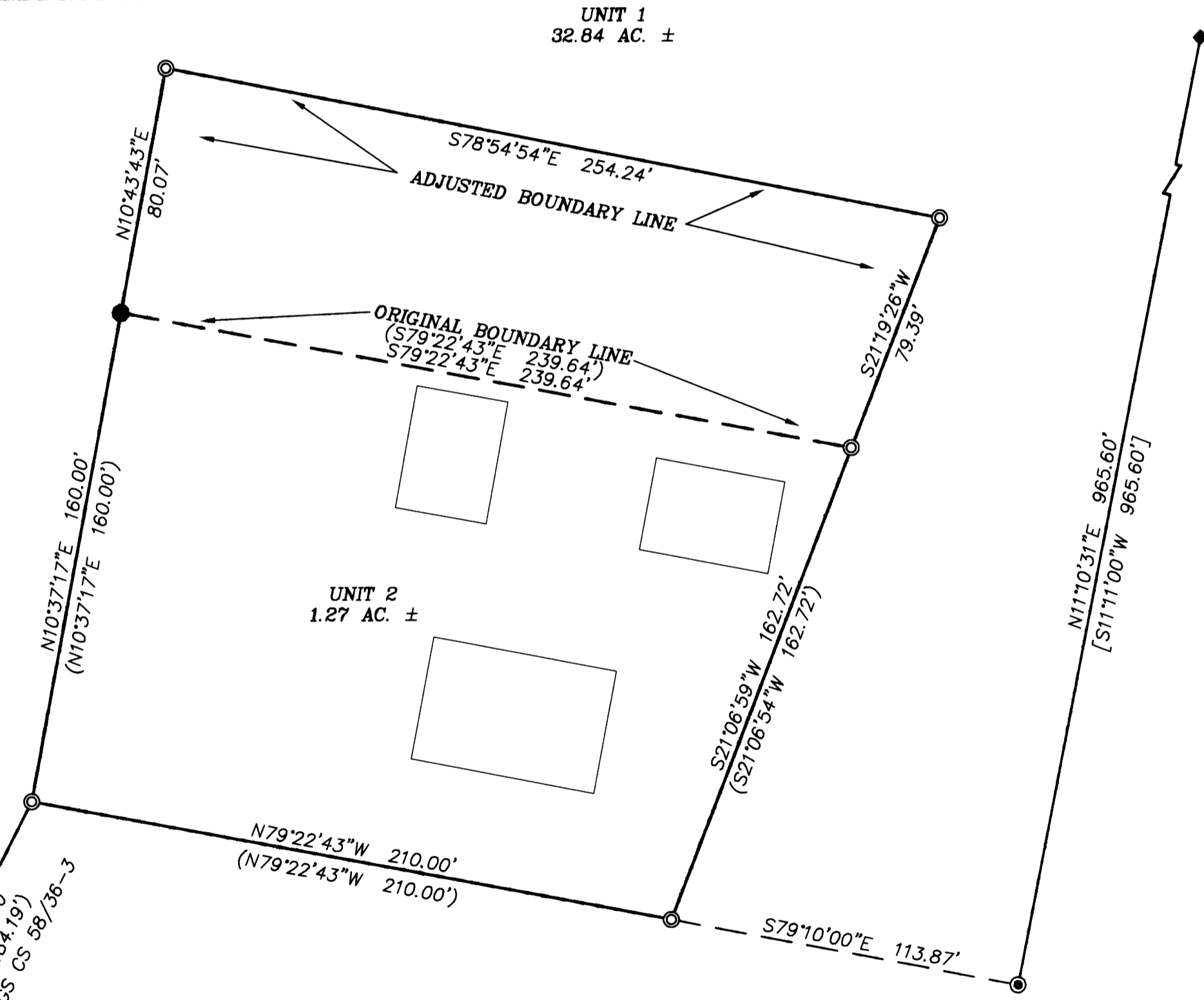

18 | 17  
19 | 20

**BTS ENGINEERING & SURVEYING, INC.**  
431 S.E. MAIN ST., ROSEBURG, OR 97470  
PHONE (541) 673-0966 FAX (541) 673-0105

SCALE: 1" = 40'	FOR: GLIDE WATER ASSOCIATION PO BOX 384 GLIDE, OR 97443	JOB #: 09-023 FILE: 09-023 BLA.DWG
DATE: MARCH 1, 2010		SHEET 1 OF 1

MAP FILE M 160-59