

RECORD OF SURVEY
 FOR: SENECA JONES TIMBER COMPANY
 NE1/4, SE1/4, SECTION 4, T.21S., R.6W., W.M.
 DOUGLAS COUNTY, OREGON
 2 MAY 2010

FILED
 Date: 5-13-2010 by JC
 This survey consists of:
 Map: M160-58
 Narrative:
 Corner Rpt:
 DOUGLAS COUNTY
 SURVEYOR

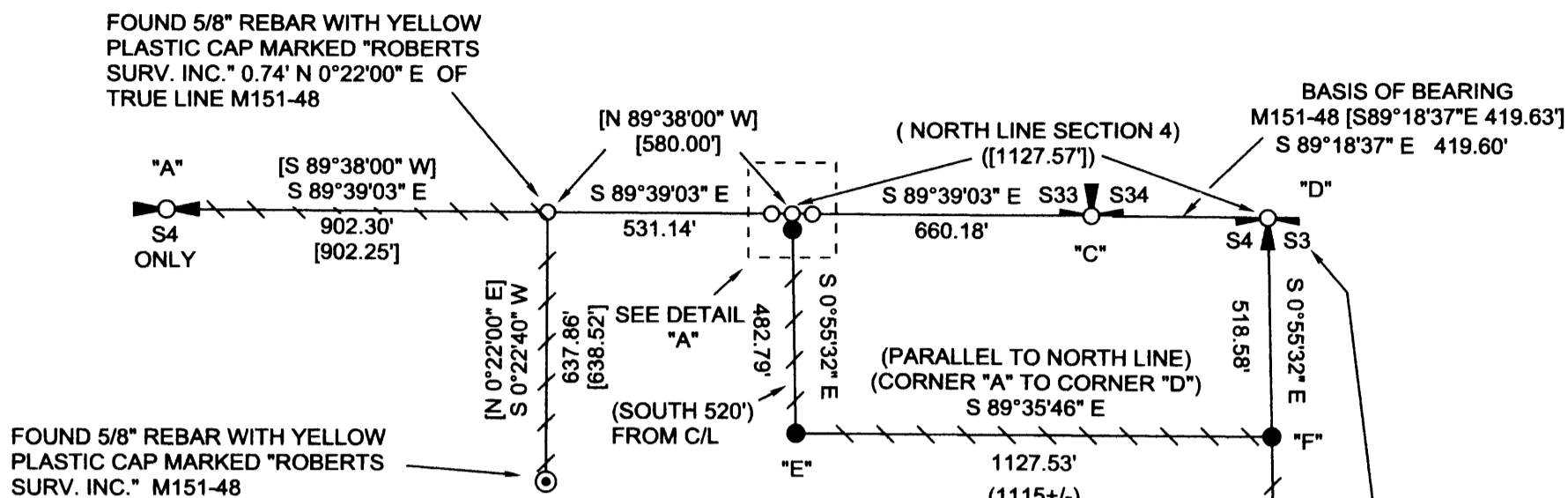
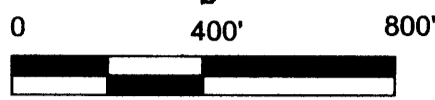
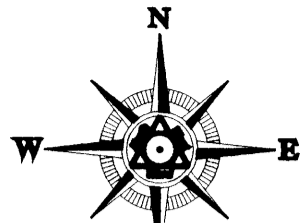

"A"
 QUARTER CORNER
 SECTION 4 ONLY
 FOUND 3-1/4" BLM BRASS CAP DATED 2009
 WITH THE FOLLOWING ACCESSORIES:
 38" D. FIR BEARS N77°E 13.9' - HEALED FACE
 32" D. FIR BEARS N57°W 16.7' - HEALED FACE

"B"
 PROPERTY CORNER
 SET 5/8" X 30" REBAR WITH 2-1/2"
 ALUMINUM CAP MARKED AS SHOWN
 WITH THE FOLLOWING ACCESSORIES:
 16" MAPLE BEARS S48°W 22.6' -
 BLAZED, SCRIBED "PC BT"
 14" D. FIR BEARS S17°E 27.5' -
 BLAZED, SCRIBED "PC BT"



"C"
 SECTION CORNER
 SECTIONS 33 AND 34
 FOUND 2-1/2" DCSO BRASS CAP WITH
 THE FOLLOWING ACCESSORIES:
 57" D. FIR BEARS N80°W 38.0' - HEALED FACE
 39" D. FIR BEARS N29-1/2°W 25.0' - HEALED FACE
 31" D. FIR BEARS N79°E 91.7' - SCRIBING VISIBLE
 49" D. FIR STUMP BEARS N67°E 23.0' - SCRIBING VISIBLE

"D"
 SECTION CORNER
 SECTIONS 3 AND 4
 FOUND 3-1/4" BLM BRASS CAP DATED 1984
 WITH THE FOLLOWING ACCESSORIES:
 56" D. FIR BEARS N51°16'E 15.6' - HEALED FACE
 28" D. FIR BEARS S40°26'W 31.0' - HEALED FACE
 15" D. FIR BEARS N37°09'W 10.6' - HEALED FACE
 6" D. FIR BEARS S16°E 24.6' - HEALED FACE
 21" ROTTED D. FIR STUMP BEARS
 S29°17'W 38.8' - SCRIBING VISIBLE
 1" HAINES "T" IRON WITH 1" BRASS WASHER
 BEARS N1°07'23"W 17.53'

"E"
 PROPERTY CORNER
 SET 5/8" X 36" REBAR WITH 2-1/2"
 ALUMINUM CAP MARKED AS SHOWN
 WITH THE FOLLOWING ACCESSORIES:
 33" W. RED CEDAR BEARS N76°W 33.4' -
 BLAZED, SCRIBED "PC BT"
 29" W. RED CEDAR BEARS S33°W 26.6' -
 BLAZED, SCRIBED "PC BT"



"F"
 PROPERTY CORNER
 SET 5/8" X 30" REBAR WITH 2-1/2"
 ALUMINUM CAP MARKED AS SHOWN
 WITH THE FOLLOWING ACCESSORIES:
 19" ALDER BEARS S14°E 10.7' -
 BARK SCRIBED "PC BT"
 18" D. FIR BEARS S18°W 10.9' -
 BLAZED, SCRIBED "PC BT"

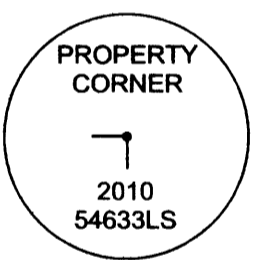

"G"
 QUARTER CORNER
 SECTIONS 3 AND 4
 FOUND 3-1/4" BLM BRASS CAP DATED 1984
 WITH THE FOLLOWING ACCESSORIES:
 45" D. FIR SNAG BEARS S53°07'E 51.3' -
 BARK SCRIBING VISIBLE
 18" D. FIR BEARS N2°28'W 9.1' - HEALED FACE
 NEW BT THIS SURVEY:
 16" D. FIR BEARS S63°E 13.5' - BLAZED,
 SCRIBED "1/4 S3 BT"

"H"
 SECTION CORNER
 SECTIONS 3, 4, 9, 10
 FOUND 3-1/4" BLM BRASS CAP DATED 1985
 WITH THE FOLLOWING ACCESSORIES:
 48" D. FIR BEARS S39°02'W 45.7' - HEALED FACE
 37" D. FIR BEARS N3°01'W 58.2' - HEALED FACE
 20" D. FIR BEARS N9°11'E 28.1' - HEALED FACE
 18" ROTTED D. FIR STAUB BEARS
 N8°14'E 33.5' - AXE WORK VISIBLE
 13" ALDER SNAG BEARS S15°E 5.4' - HEALED FACE

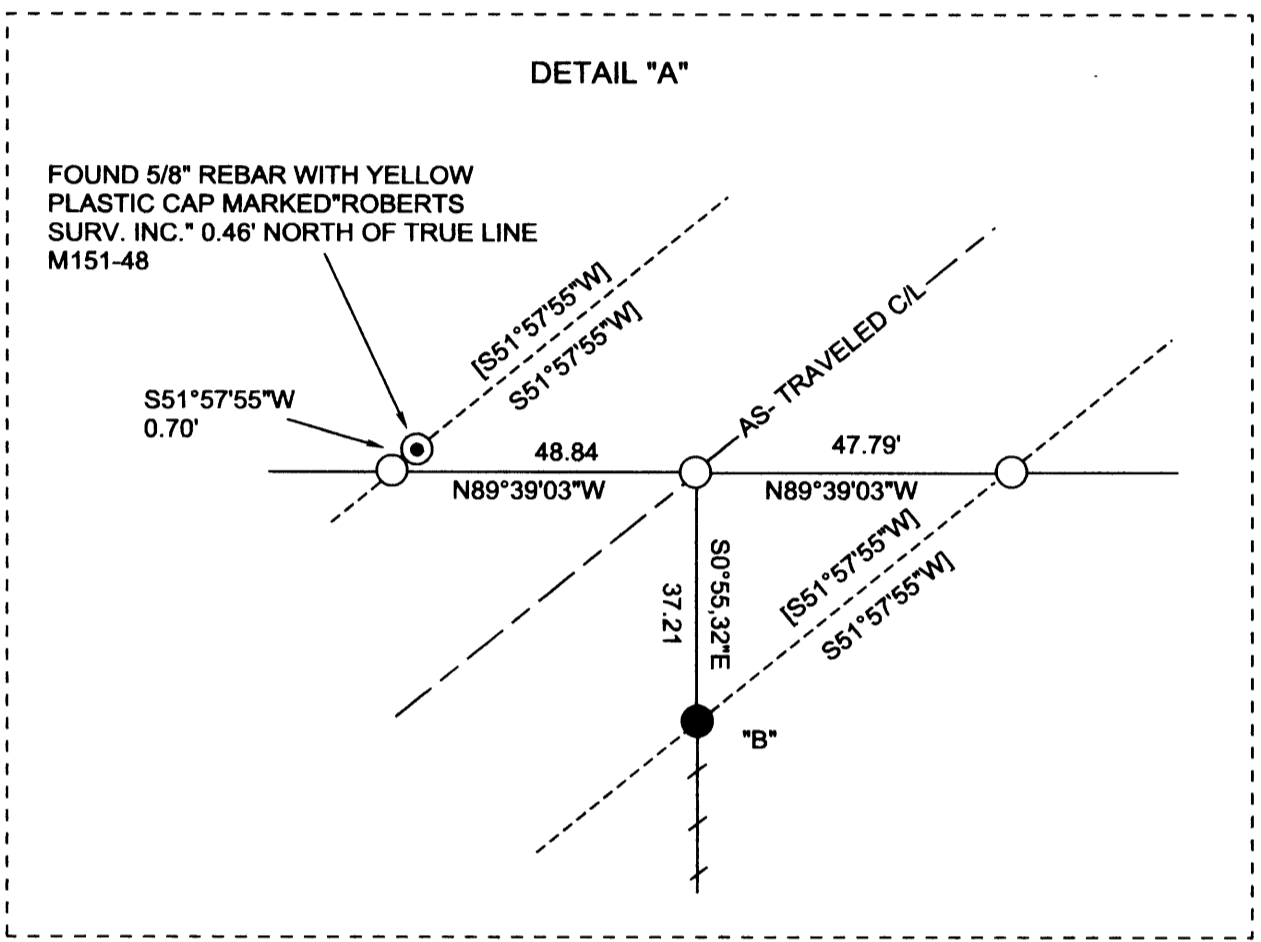

LEGEND

- QUARTER CORNER AS NOTED
- SECTION CORNER COMMON TO FOUR SECTIONS AS NOTED
- SECTION CORNER COMMON TO TWO SECTIONS AS NOTED
- SURVEY MONUMENT AS NOTED
- SURVEY MONUMENT SET THIS SURVEY AS NOTED
- CALCULATED POSITION NO SURVEY MONUMENT SET
- AS-TRAVELED C/L SMITH RIVER RD. COUNTY RD. NO. 37
- LINE MARKED WITH 5-1/2" GAL. STEEL POSTS, RED PAINTED BLAZES, AND RED FLAGGING
- DCSO DOUGLAS COUNTY SURVEYOR'S OFFICE
- [] RECORD DATA M151-48
- { } RECORD DATA M121-24
- () RECORD DATA PERSONAL REPRESENTATIVE DEED RECORDED IN BOOK 966, PAGE 348, RECORDERS NO. 86-15744, DOUGLAS COUNTY RECORDS

NARRATIVE:

THE PURPOSE OF THIS SURVEY WAS TO LOCATE THE CORNERS AND MARK SELECTED LINES OF THAT DEED RECORDED AS PERSONAL REPRESENTATIVE DEED, BOOK 966, PAGE 348, RECORDERS NO. 86-15744, DOUGLAS COUNTY RECORDS, ALSO TO MARK SELECTED LINES SURVEYED IN COUNTY SURVEY FILES M121-24 AND M151-48 AS SHOWN HEREON.

THE CENTERLINE DEED CALL REFERENCED IN M151-48 WAS HELD AS CONTROL FOR THE LOCATION OF SAID PERSONAL REPRESENTATIVE DEED WITH A BEST FIT OF AS-TIED MONUMENTS SET IN M151-48 FOR THE CALCULATION OF THE SMITH RIVER ROAD RIGHT OF WAY. CONTROLLING MONUMENTS REFERENCED IN M121-24 WERE HELD IN THEIR AS TIED POSITION FOR THE MARKING OF LINES AS DEFINED IN THE LEGEND OF THIS RECORD OF SURVEY.

THE BASIS OF BEARING FOR THIS SURVEY WAS M151-48.

THIS SURVEY WAS PERFORMED USING A NIKON TOTAL STATION.

REGISTERED PROFESSIONAL LAND SURVEYOR
Ronald L. Rice
 OREGON
 JULY 9, 2002
 RONALD L. RICE
 54633LS

EXPIRATION DATE: 12-31-2010

Ward NorthWest, Inc.
 Land Surveying & Planning
 P.O. Box 106 Florence, OR 97439
 (541) 987-9201 (503) 480-3002
 (541) 935-5036 Fax: (541) 987-3546

FILE NAME		
10-07.TRV	DATE	DRAWN BY
SCALE	5-2-10	RLR
400 Ft/in	REVISION	SHEET
JOB	---	1/1
10-07		

This map drawn with TRAVERSE PC Software