

MAP OF SURVEY

LOCATED in Sections 8 and 9, T. 28 S., R. 4 W., W.M.
in Douglas County, Oregon.

April 27, 2010

FMED
Date: 5/5/2010 By: JC
This survey consists of:
Map: M160-56
Narrative:
Corner Pgt:
DOUGLAS COUNTY
SURVEYOR

SURVEYED FOR: *SENECA JONES TIMBER CO.*
P.O. BOX 2129
ROSEBURG, OREGON 97470

SURVEYED BY: *DAVID EDWARDS LAND SURVEYING*
P.O. BOX 361
OAKLAND, OREGON 97462
PHONE: (541)459-0512



LEGEND

- ⊙ INDICATES B.L.M. OR COUNTY SURVEYOR BRASS CAP FOUND.
 - ▲ INDICATES CORNER TREE FOUND.
 - INDICATES 5/8" X 30" STEEL REBAR WITH 2 1/2" DIAM. ALUM. CAP SET. (SEE NARRATIVE)
 - () DENOTES B.L.M. RECORD DATA
- SCALE: 1" = 1000'
- INDICATES BOUNDARY BLAZED AND POSTED THIS SURVEY.
- BASIS OF BEARINGS: B.L.M. RESURVEY AS SHOWN.

NARRATIVE

THE PURPOSE OF THIS SURVEY IS TO MARK THOSE BOUNDARIES SHOWN AS BOLD LINES HEREON. EACH OF SAID LINES WAS MARKED BY BLAZING TREES ON EACH SIDE OF LINE, BY SETTING 6 FOOT STEEL POSTS ON LINE AT INTERVALS OF 200 FEET OR LESS AND BY HANGING LIBERAL AMOUNTS OF RED FLAGGING ALONG TRUE LINE. NO EVIDENCE OF THE ORIGINAL 1/4 CORNER COMMON TO SECTIONS 8 AND 9 COULD BE FOUND AND SAID CORNER WAS THEREFORE SET AT MIDPOINT. BEARING TREES SCRIBED ON THIS SURVEY WERE SCRIBED ACCORDING TO THE 1973 B.L.M. MANUAL UNLESS OTHERWISE NOTED AND WERE MEASURED TO CENTER OF TREE AT ROOT CROWN. THE ALUMINUM CAPS SET ON THIS SURVEY ARE STAMPED ACCORDING TO SAID MANUAL IN ADDITION TO "LS 2339" AND "2010".

- AT THE CENTER 1/4 CORNER OF SECTION 8: A 9" DIAM. FIR BEARS N.31°E., 27.8 FEET.
A 4" DIAM. CEDAR BEARS S.7°E., 18.0 FEET.
AN 8" DIAM. FIR BEARS N.79°W., 15.0 FEET.
A 6 FOOT STEEL POST IS SET 2 FEET SOUTH.
- AT THE CS 1/16 CORNER OF SECTION 9: A 6" DIAM. FIR BEARS S.27°E., 12.1 FEET. A 1" DIAM. IRON PIPE OF UNKNOWN ORIGIN BEARS N.4°12'E., 24.57'
- AT THE SOUTH 1/16 CORNER TO SECTIONS 8 AND 9: A 6" DIAM. FIR BEARS S.11°E., 16.4 FEET.
A 6" DIAM. FIR BEARS S.36°W., 8.3 FEET.
A 1" DIA. IRON PIPE OF UNKNOWN ORIGIN BRS. S.75°47'E., 20.82'
- AT THE 1/4 CORNER COMMON TO SECTIONS 8 AND 9:
AN 8" DIAM. FIR SCRIBED "1/4 S9 BT" BEARS SOUTH, 5.95 FEET.
A 7" DIAM. FIR SCRIBED "1/4 S8 BT" BEARS S.87°W., 9.15 FEET.
AN 8" DIAM. FIR SCRIBED "1/4 S8 BT" BEARS N.1°W., 2.40 FEET.
A 1" DIAM. IRON PIPE OF UNKNOWN ORIGIN BEARS S.83°58'32"E., 18.60'
A 6 FOOT STEEL POST IS SET 2' SOUTH
- AT THE NORTH 1/16 CORNER COMMON TO SECTIONS 8 AND 9:
AN 18" DIAM. CEDAR BEARS S.20°E., 9.05 FEET.
A 6" DIAM. FIR BEARS S.75°W., 15.75 FEET.
A 1" DIAM. IRON PIPE OF UNKNOWN ORIGIN BEARS S.75°14'E., 8.75'

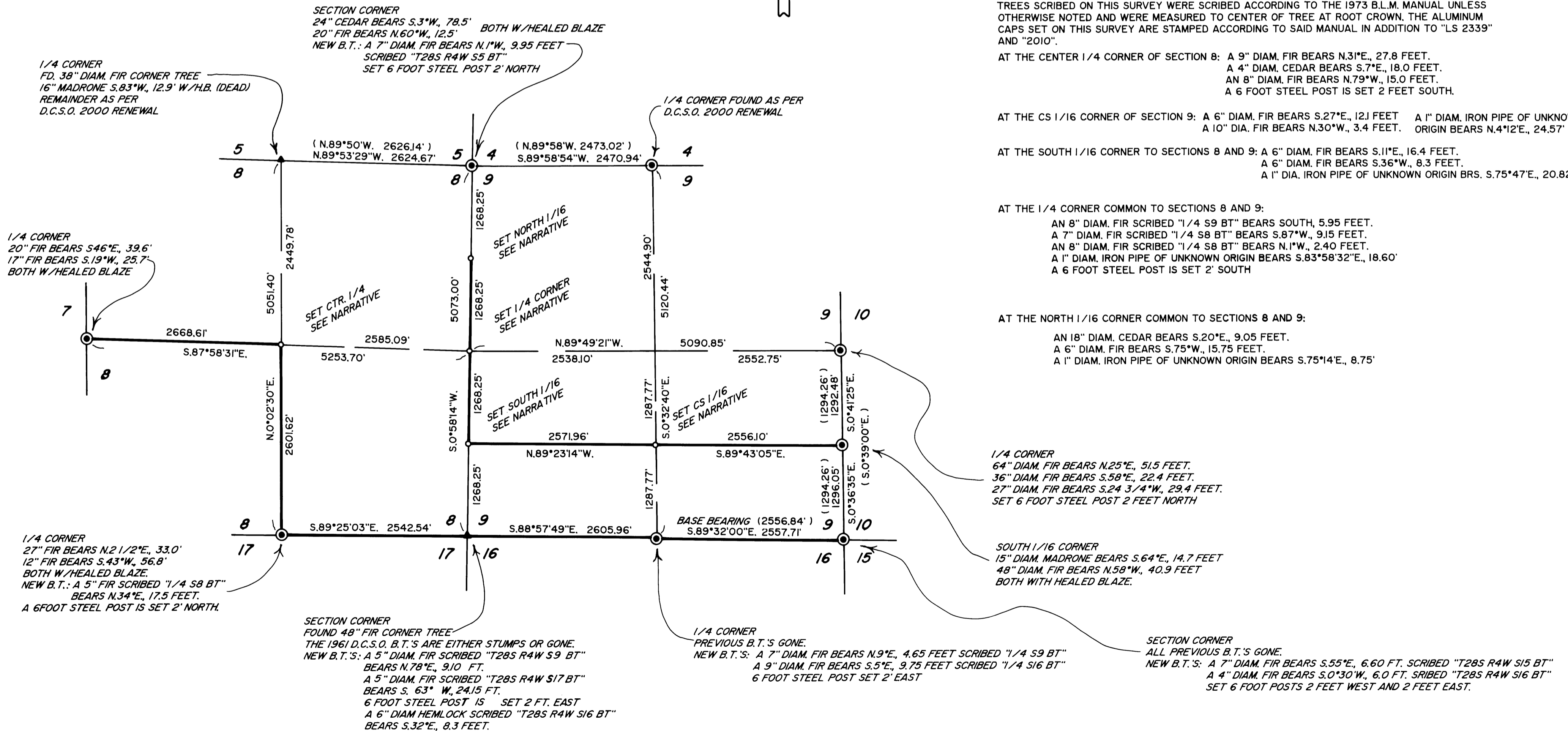

MAP FILE M160-56