

BOUNDARY SURVEY
FOR THE CITY OF ROSEBURG
LOTS 1 & 2 OF BLOCK 50, RAIL ROAD ADDITION
TO THE CITY OF ROSEBURG, VOL. 2, PG. 10
LOCATED IN THE N.W. QUARTER OF SECTION 19
TOWNSHIP 27 SOUTH, RANGE 05 WEST, W.M.
DOUGLAS COUNTY, OREGON
APRIL 2010

FILED
 Date: 4/12/2010 By: JC
 This survey consists of:
 Map: M160-53
 Name:
 Corner: []
 DOUGLAS COUNTY
 SURVEYOR

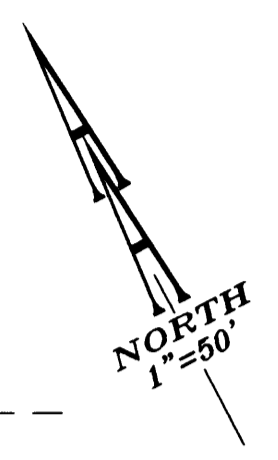

- LEGEND:**
- SET 5/8" x 30" IRON ROD WITH YELLOW PLASTIC CAP MARKED "AA SURVEYING INC."
 - SET 1" BRASS CAP, SET IN CONCRETE. CAP MARKED "AA SURVEYING INC."
 - FOUND 5/8" IRON ROD, UNLESS OTHERWISE NOTED
 - ◆ FOUND STREET MONUMENT IN MONUMENT WELL
 - ▲ CALCULATED POINT
- RECORD INFORMATION:**
- () M140-69
 - (()) M134-24
 - [] CS 45/264
 - [[]] RAIL ROAD ADDITION TO THE CITY OF ROSEBURG, VOL. 2, PG. 10 RECORDS OF DOUGLAS COUNTY, OREGON
 - { } M25-32
 - {} ROSEBURG, VOL. 1A, PG. 20 RECORDS OF DOUGLAS COUNTY, OREGON

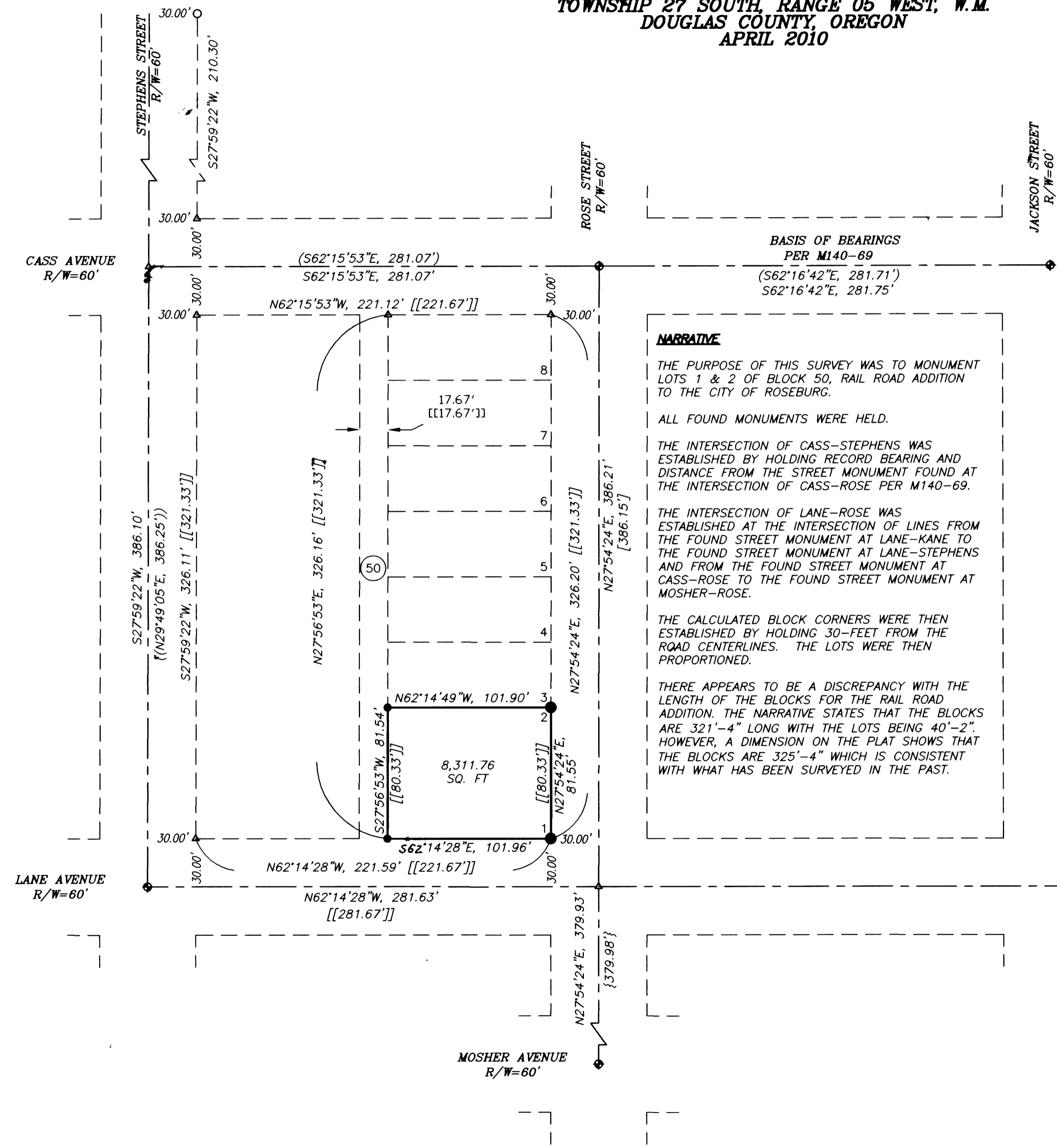
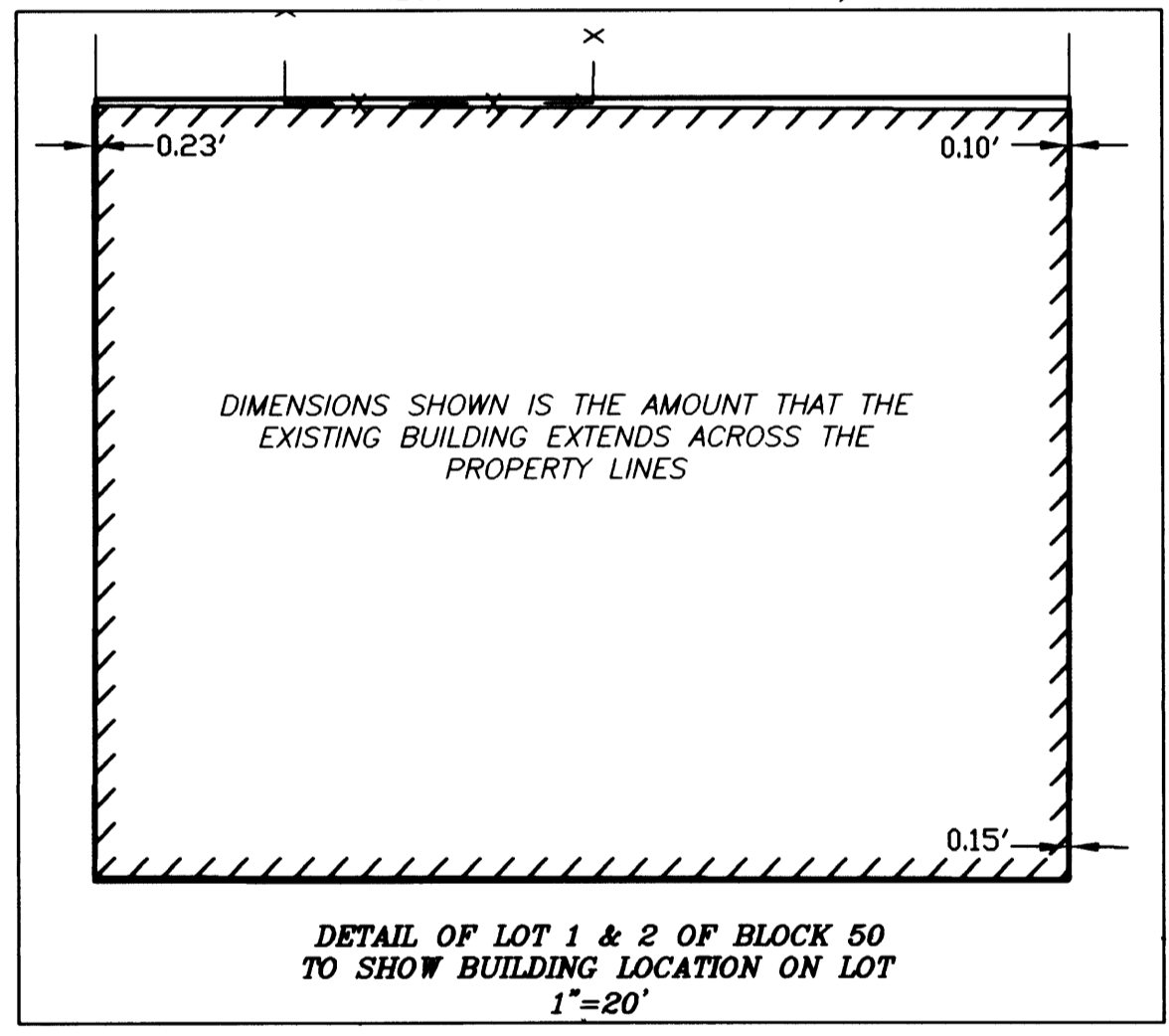

REGISTERED PROFESSIONAL LAND SURVEYOR
Michael P. Schulze
 OREGON
 NOVEMBER 30, 2007
 MICHAEL P. SCHULZE
 71827
 EXP. DATE: 6-30-10

AA
SURVEYING & ENGINEERING, INC.
 ENGINEERING • SURVEYING • PLANNING
 3076 NE DIAMOND LAKE BLVD.
 ROSEBURG, OREGON 97470
 TEL (541)672-2096
 FAX (541)672-0611