

BOUNDARY LINE SURVEY

FOR EDWARD STINSON
 LOT 14, BLOCK 1, SUNRISE VALLEY ESTATES
 SE 1/4 OF SECTION 19, T.27S., R.05W., W.M.
 DOUGLAS COUNTY, OREGON
 APRIL 2010

FILED
 Date: 4-12-2010 by JC
 This survey consists of:
 Map: M160-52
 Number:
 Corner pt:
 DOUGLAS COUNTY
 SURVEYOR

MAP FILE M160-52

NARRATIVE:

THE PURPOSE OF THIS SURVEY IS TO MONUMENT THE ANGLE POINT ON THE SOUTHWEST LINE OF LOT 14, BLOCK 1 OF SUNRISE VALLEY ESTATES. ALL MONUMENTS FOUND WERE HELD AND THE ANGLE POINT WAS SET USING DISTANCE/DISTANCE INTERSECTION.

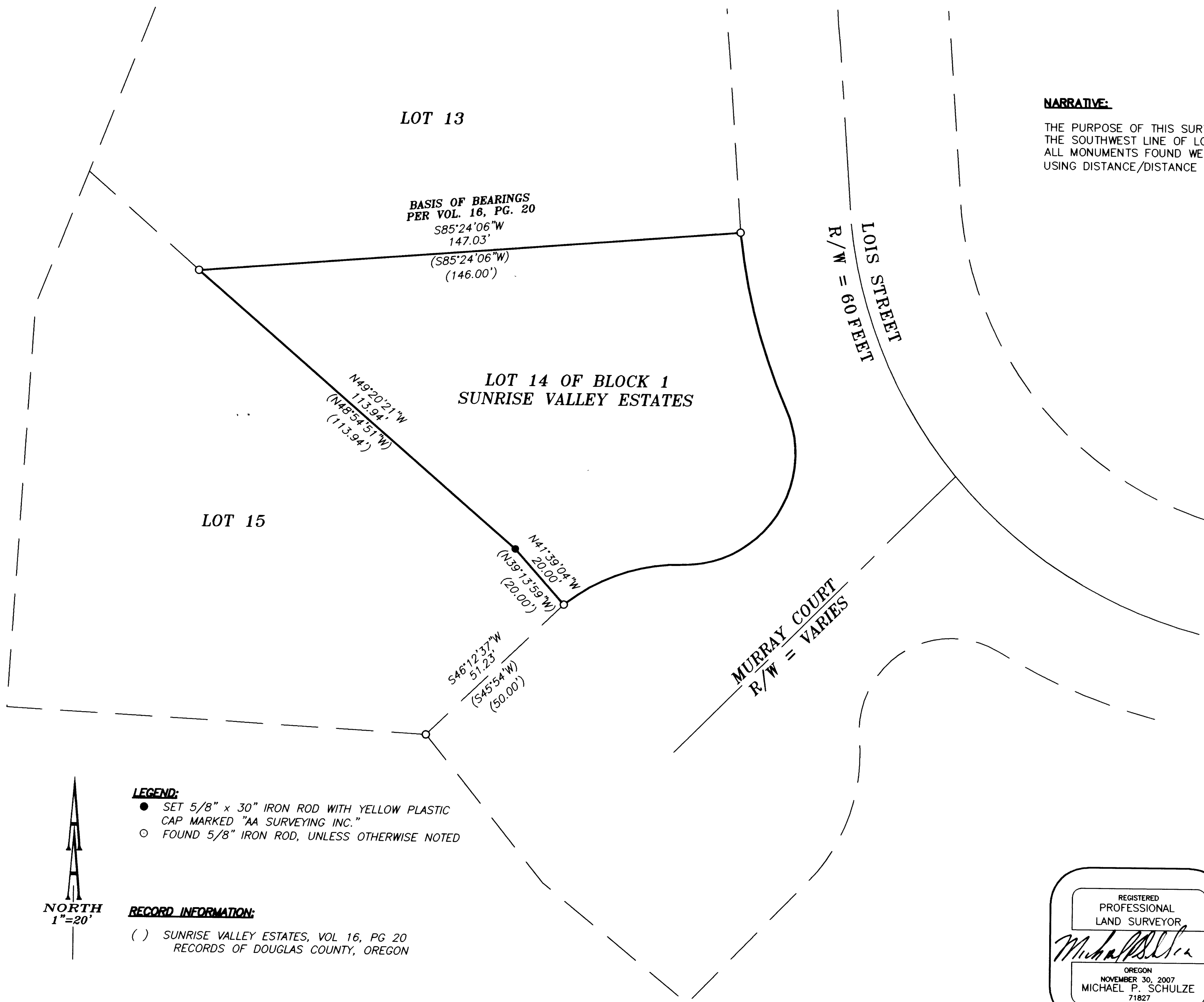

LEGEND:

- SET 5/8" x 30" IRON ROD WITH YELLOW PLASTIC CAP MARKED "AA SURVEYING INC."
- FOUND 5/8" IRON ROD, UNLESS OTHERWISE NOTED

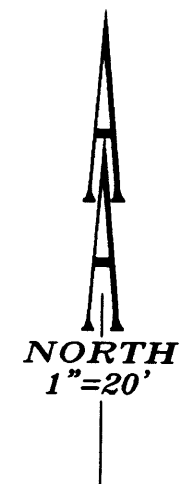

RECORD INFORMATION:

() SUNRISE VALLEY ESTATES, VOL 16, PG 20
 RECORDS OF DOUGLAS COUNTY, OREGON

REGISTERED
 PROFESSIONAL
 LAND SURVEYOR

Michael P. Schulze

OREGON
 NOVEMBER 30, 2007
 MICHAEL P. SCHULZE
 71827
 EXP. DATE: 6-30-10

AA

SURVEYING & ENGINEERING, INC.
 ENGINEERING • SURVEYING • PLANNING

3076 NE DIAMOND LAKE BLVD.
 ROSEBURG, OREGON 97470
 TEL (541)672-2096
 FAX (541)672-0611

MAP FILE M160-52