

MAP FILE M160-51

FILED
Date: 3/23/2010 By: JC
This survey consists of:
Map: M160-51
Narrative:
Corner Rpt:
DOUGLAS COUNTY SURVEYOR

Fd. 5/8" I.R. w/ cap marked "HULL RS 901" per M132-14
N61°59'55"E 48.78'
(S 60°09'30" W 48.71 per M132-14)
Fd. Mag Nail per M132-147
N62°01'59"E 99.48'
(S 62°02'03" W 99.45 per ST. HWY. I5-0019)
Fd. 5/8" I.R. per M42-78
N61°53'48"E 101.06'
(S 60°04'00" W 101.32 per M42-78)
Fd. 5/8" I.R. per M42-78

INTERSTATE HIGHWAY NO. 5
RW VARIES

FIFTH STREET
RW 60 FEET

PINE STREET
RW 50 FEET

Fd. 3/4" I. Pipe per CS 55/14-1
(N 60°00' E 150.00' per CS 55/14-1)
N61°58'16"E 150.00'

N:470823.74
E:4177383.19
Fd 5/8" IR w/ cap marked "AES INC" per ST. HWY I5-019
Destroyed during construction
Referenced per previous survey

(N 28°14'03" W 207.93' per ST. HWY I5-019)
N28°14'10"W 208.00'

N28°04'49"W 144.98'
N 30°00' W 144.89' per CS55/14-1)

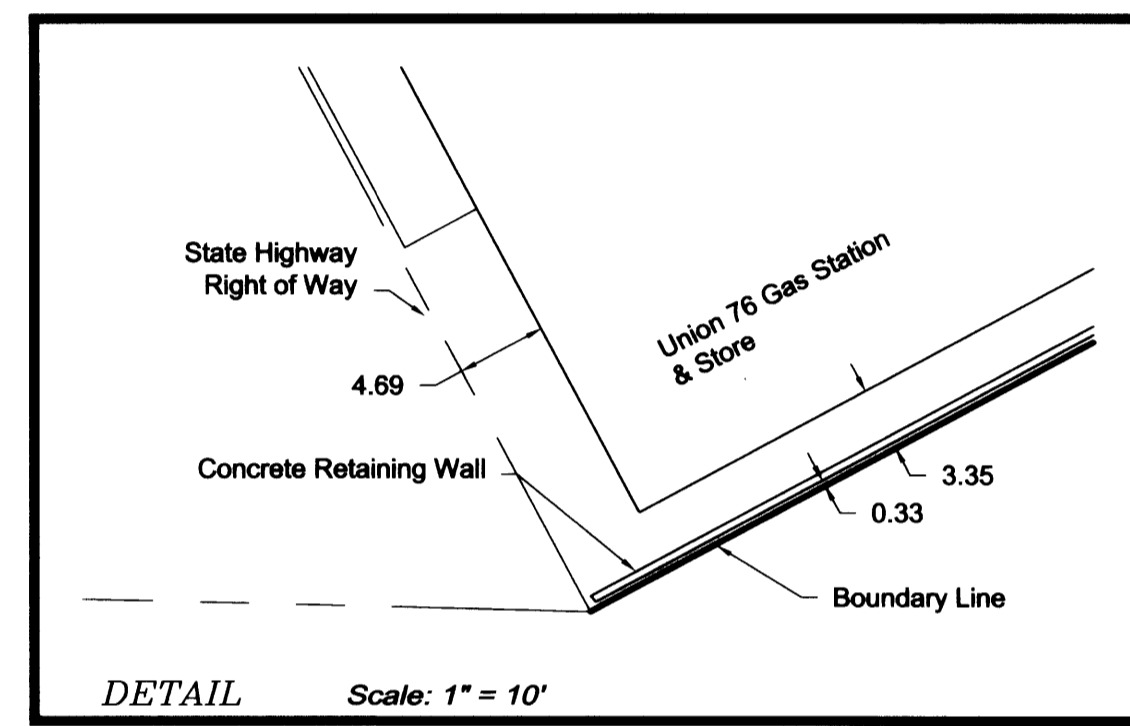

NARRATIVE:

The purpose of the survey is to monument the boundary between those properties as surveyed per M50-36 and described in Deed Reference Numbers 2000-11902 and 2006-23679 of the official records of Douglas County, Oregon.

The missing corner was established at record distances per said M50-36

LEGEND:

- Found 5/8" Iron Rod per M50-36 unless noted
- Set 5/8" x 30" Iron Rod w/ Yellow Plastic Cap marked "LANDMARK PLS 2287"
- Calculated Point
- Fence Line

RECORD INFORMATION

() per M50-36 unless noted
Sheet 1 of 1

RECORD OF SURVEY
In Block 14 & 15, Canyonville, (Vol 2, Pg 20)
In the NE 1/4, Sec. 34 T 30 S, R 5 W, W.M.
Douglas County, Oregon
March 17, 2010

FOR: Meadow Outdoor Advertising
1127 Bargeway Road
The Dalles, Oregon 97058

REGISTERED PROFESSIONAL LAND SURVEYOR
Mark A. Heimbürger
OREGON
JULY 16, 1987
MARK A. HEIMBURGER
2287
RENEWS JUNE 30, 2011

LM LAND MARK SURVEYING, INC.
3329 N.E. STEPHENS ST.
ROSEBURG, OREGON 97470
TEL. (541) 677-9400
FAX (541) 677-9401

LM Proj. No. 2010-0009

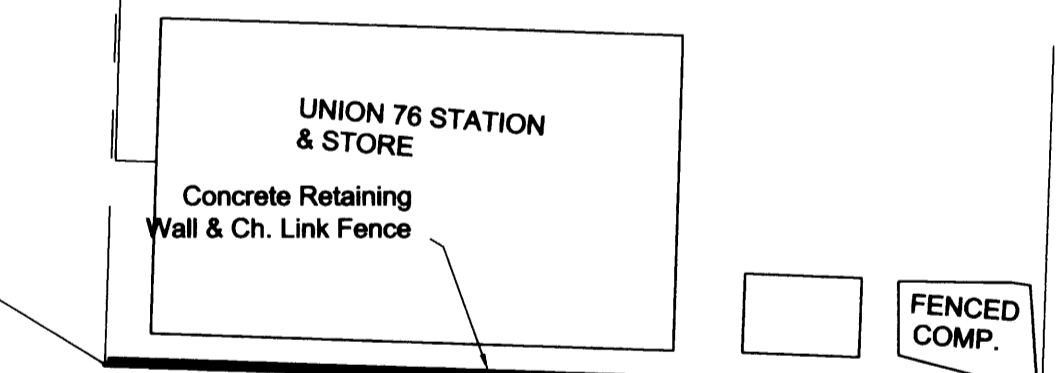

SEE DETAIL

S61°53'37"W 97.65'
(N 60° E 97.51')

S28°04'09"E 52.00'
(S 30°E 52.0)

S61°53'39"W 50.00'
(N 60° E 50.0')

Fd. 3/4" I. Pipe per CS 55/14-1

S28°08'32"E 54.62'
(N 28°08'08" W 54.83' per ST. HWY I5-019)

S88°35'26"E 133.19'

BASIS OF BEARINGS per ST. HWY I5-019
S54°47'00"E 170.25' (170.27)

N:470725.56
E:4177522.28
Fd PK Per St. HWY I5-019

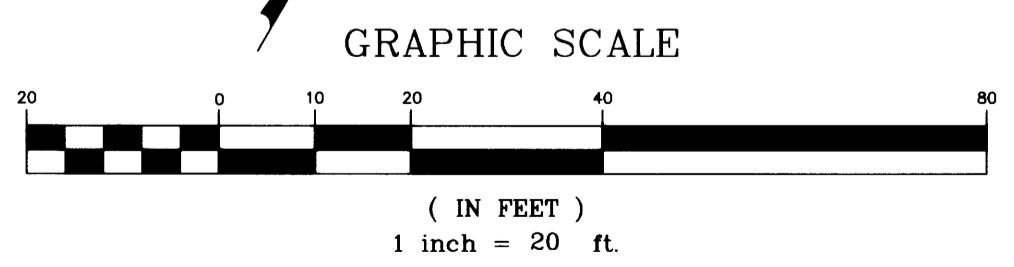

MAP FILE M160-51