

MAP FILE M160-5

FILED
Date: 10/23/2009 By: hhw
This survey consists of:
Map: M160-5
Narrative:
Corner Rpt:
DOUGLAS COUNTY
SURVEYOR

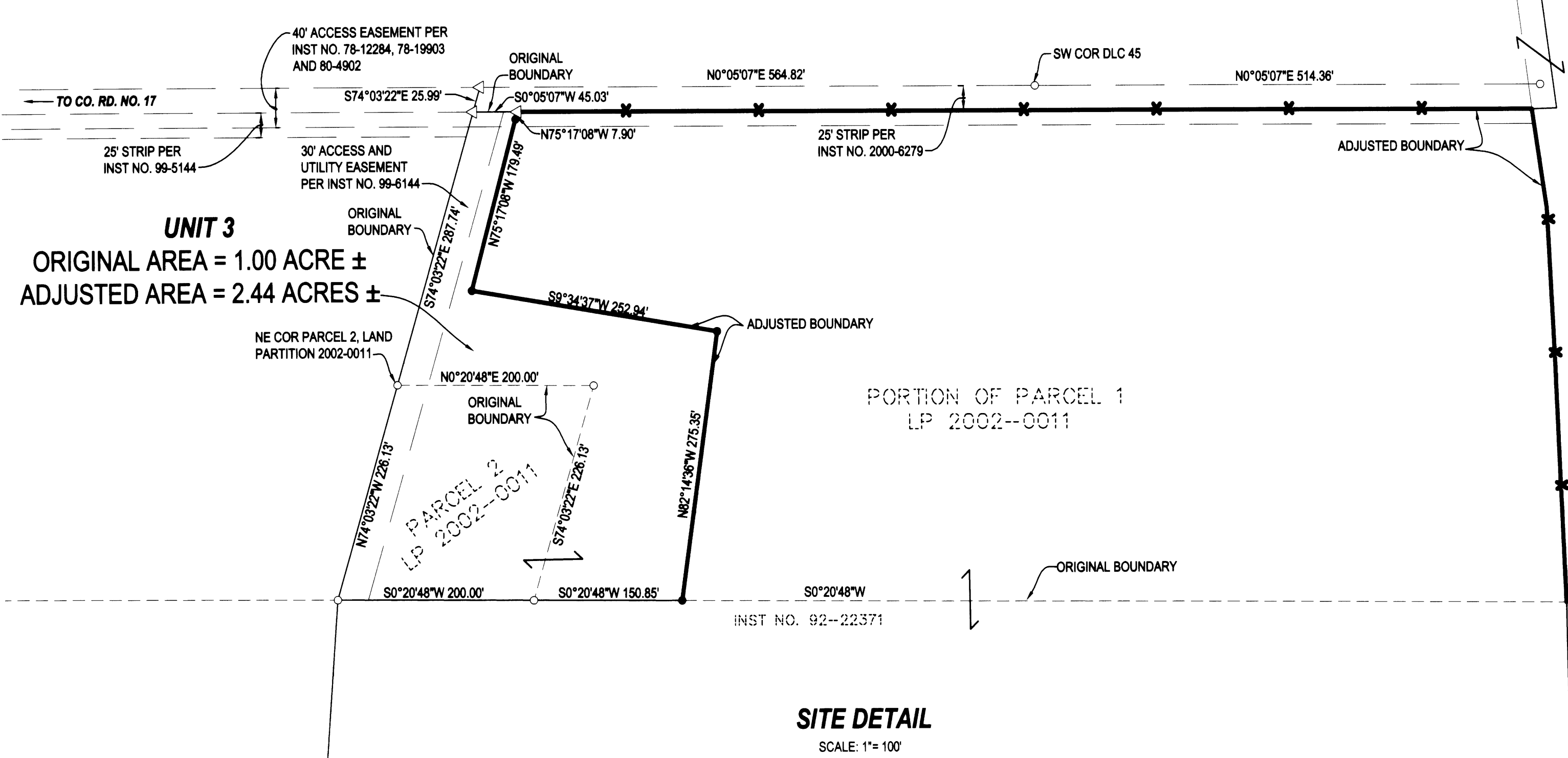

SITE DETAIL
SCALE: 1" = 100'

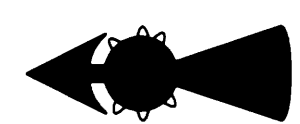

- LEGEND**
- FOUND BRASS CAP
 - FOUND ALUMINUM CAP
 - FOUND IRON PIPE
 - FOUND 5/8" IRON ROD UNLESS OTHERWISE NOTED
 - SET 5/8"x30" IRON ROD w/CAP STAMPED "HIBBS-LS 52989"
 - △ CALCULATED POSITION

- NOTES:**
1. BEARINGS AND DISTANCES BETWEEN FOUND MONUMENTS ARE RECORD PER **LAND PARTITION 2002-0011**
 2. DEED TRANSFERRING PORTION OF **PARCEL 1, LAND PARTITION 2002-0011** TO **UNIT 1** WAS RECORDED PER INST. NO. 2009-5800
 - DEED TRANSFERRING PORTION OF **UNIT 1** TO **UNIT 3** RECORDED PER INST. NO. 2009-16895

FIELD CREW: ERIC HIBBS & SCOTT THOMPSON
EQUIPMENT: NIKON DTM-522 TOTAL STATION
OFFICE: NEIL HIBBS

NARRATIVE:
THE PURPOSE OF THIS SURVEY WAS TO ADJUST THE BOUNDARIES OF THE SUBJECT PROPERTIES AS SHOWN.

APPROVAL:
Keith L. Cubic 10/23/09
DOUGLAS COUNTY PLANNING DIRECTOR DATE

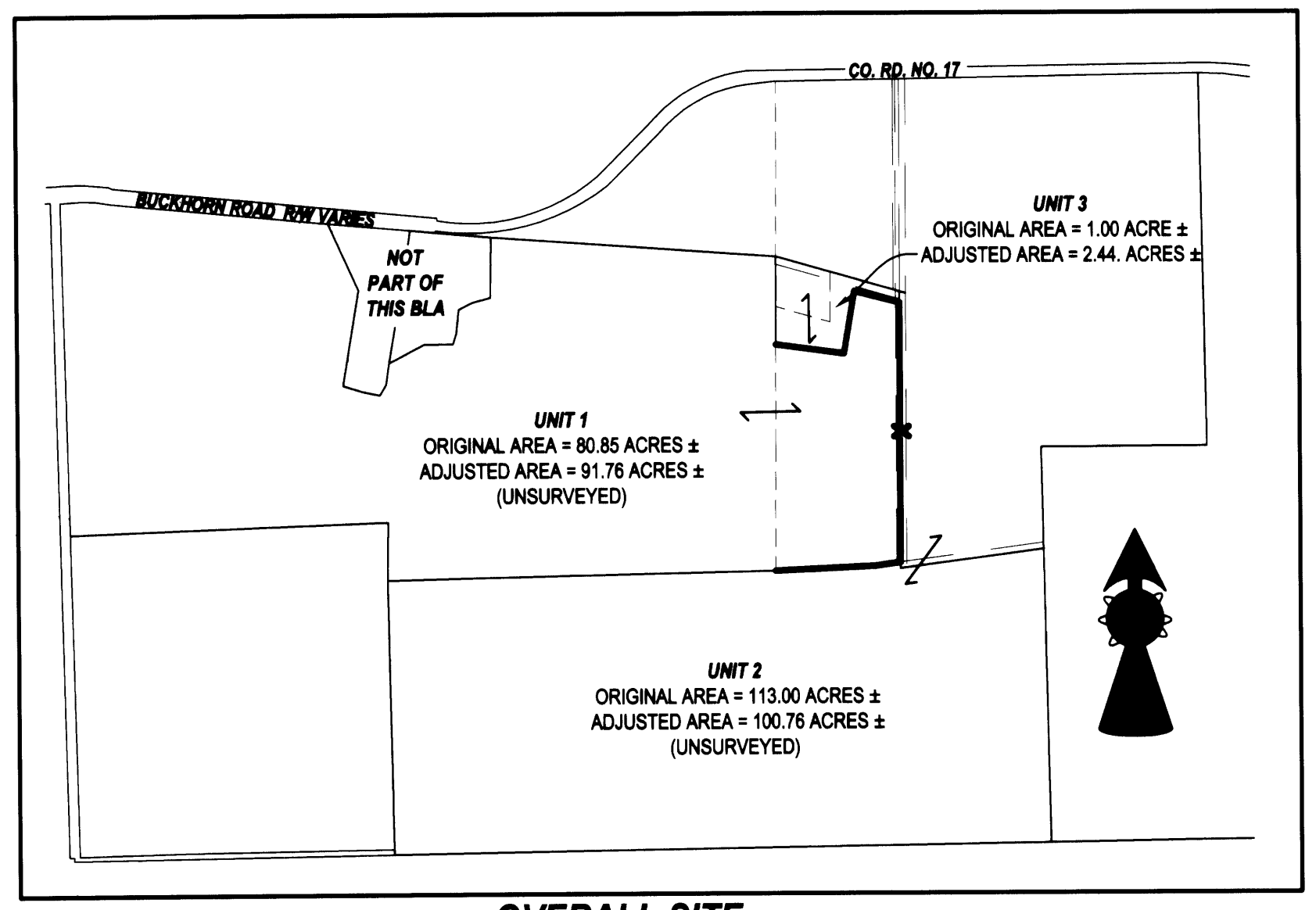

OVERALL SITE
SCALE: 1" = 600'

PLANNING DEPT. FILE NO. 09-M022

BOUNDARY LINE ADJUSTMENT		REGISTERED PROFESSIONAL LAND SURVEYOR <i>F. Neil Hibbs</i> OREGON JANUARY 12, 1999 F. NEIL HIBBS 52989
LYING IN THE NE, SE, AND SW 1/4 OF SECTION 19, T27S, R4W, WILLAMETTE MERIDIAN, DOUGLAS COUNTY, OREGON		
CLIENT: SKYLER IRREVOCABLE TRUST PMB 567 316 CALIFORNIA AVE. RENO, NEVADA. 89509-1650	SURVEYOR: NEIL HIBBS LAND SURVEYING, INC. 4730 LOOKINGGLASS ROAD ROSEBURG, OREGON 97470 phone (541) 957-9303 fax (541) 957-9306 email: neilhibbs@wikiblu.net	6/30/2011
DWG. SCALE: AS SHOWN	JOB #: 0487-02 DWG. BY: FLB PAGE: 1 OF 1 DATE: OCTOBER 2009	

MAP FILE M160-5