

BOUNDARY LINE SURVEY
 LOCATED IN THE SW1/4 OF SECTION 8.
 T.27S.. R.1W.. W.M.. DOUGLAS COUNTY, OREGON

FILED
 Date: 3-18-2010 By: KW
 This survey consists of:
 Map: M 160-48
 Narrative: _____
 Corner Rpt: _____

DOUGLAS COUNTY
 SURVEYOR

SURVEY FOR:
 SENECA JONES TIMBER COMPANY
 P.O. BOX 2129
 ROSEBURG, OR 97470

SURVEY BY:
 MULKINS & RAMBO, LLC
 P.O. BOX 809
 NORTH BEND, OR 97459

REGISTERED
 PROFESSIONAL
 LAND SURVEYOR

Troy Rambo
 OREGON
 JULY 14, 2008
 TROY J. RAMBO
 2865

RENEWAL 12-31-10

MARCH 15, 2010
 SCALE 1" = 300'

↑
 N
 ↓

BASIS OF BEARING
 ASSUMED PER M 79-48
 (SOLAR OBSERVATION)

LEGEND

- ⊙ FD. CORNER AS SHOWN
- SET 5/8" X 36" REBAR WITH
 A 2 1/2" ALUM. CAP
- () RECORD BEARING/DISTANCE
- LINES FLAGGED, BLAZED
 AND POSTED WITH 6" STEEL
 FENCE POSTS

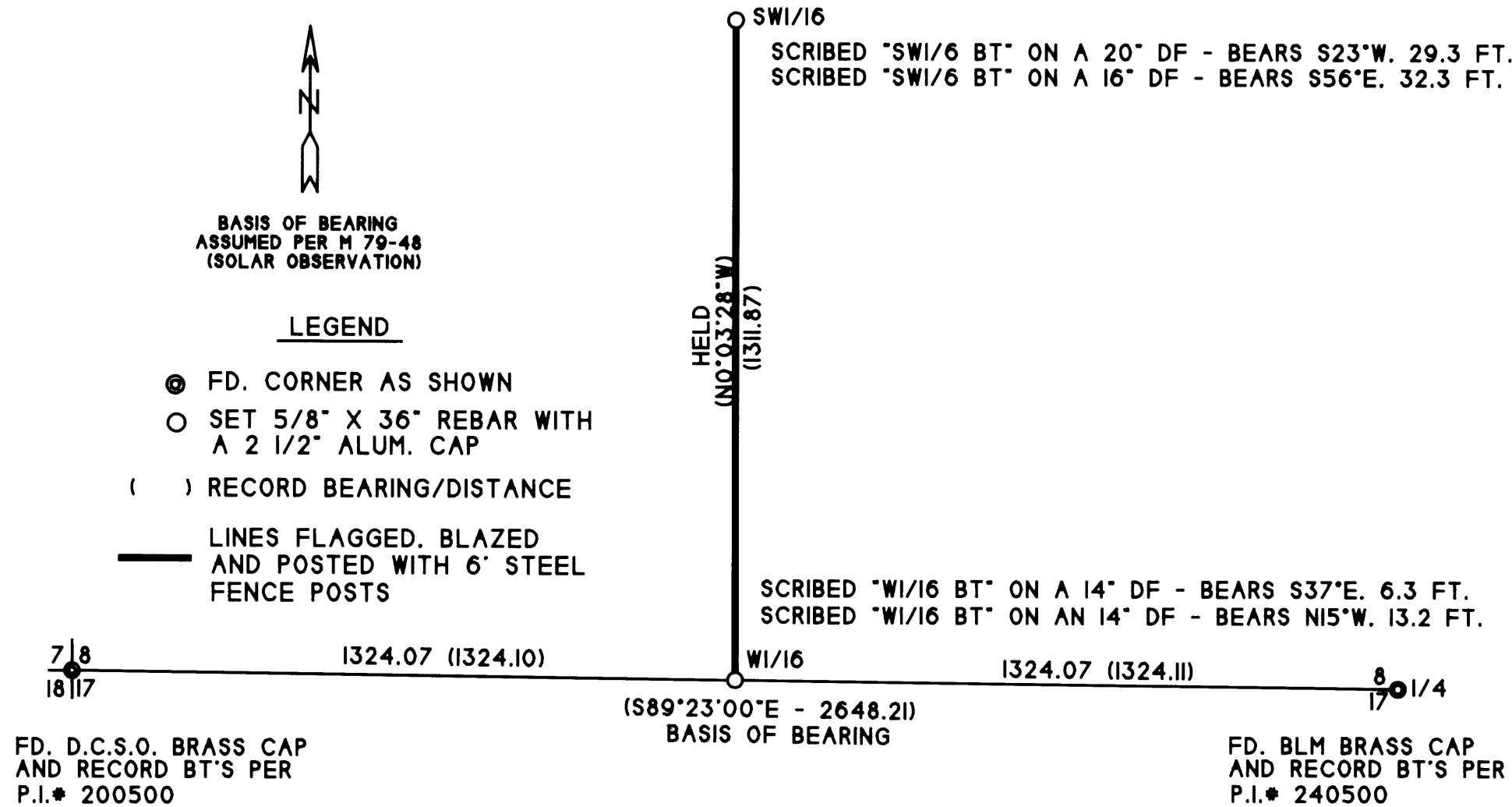

NARRATIVE

THE PURPOSE OF THIS SURVEY WAS TO SET THE W1/16 AND SW1/16 CORNERS AND MARK THE LINE BETWEEN THEM FOR FUTURE FOREST OPERATIONS. CONTROL FOR THIS SURVEY WAS BASED ON M 79-48. THE RECORD BEARING AND DISTANCE PER M 79-48 FROM THE W1/16 TO THE SW1/16 WAS HELD FOR THIS SURVEY. ALL NEW BEARING TREES WERE MEASURED TO A 6" SPIKE AT SIDE CENTER BASE AND BEARING WERE MEASURED WITH A HAND COMPASS WITH A DECLINATION OF 17°E. THE FIELD WORK WAS PERFORMED BETWEEN FEBRUARY 27 AND MARCH 13, 2010 WITH THE ASSISTANCE OF CLYDE F. MULKINS AND FORREST RAMBO.

MAP FILE M160-48

MAP FILE M160-48