

COUNTY SURVEYOR'S OFFICE
DO NOT REMOVE FROM OFFICE

RECORD OF BOUNDARY LINE ADJUSTMENT SURVEY
FOR: JUDD & MARY ANNE BROWN AND
ROSEBURG RESOURCES CO.
SECTIONS 30 & 31, T.24S., R.7W., W.M.
DOUGLAS COUNTY, OREGON
FEBRUARY 24, 2010

FILED
Date: 3-10-2010 P.M. M
This survey consists of:
Map: M 160-45A+B
Narrative:
Corner Ppt:
DOUGLAS COUNTY
SURVEYOR

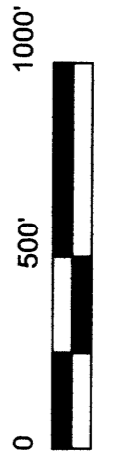
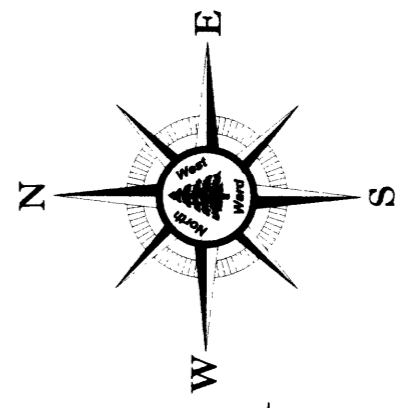

--- ADJUSTED BOUNDARY
RR ROSEBURG RESOURCE CO.
JB JUDD BROWN

○ DEED RECORD POSITION PRIOR TO ADJUSTMENT
⊙ FOUND 3/4" REBAR UNLESS OTHERWISE NOTED
● SET MONUMENT AS NOTED
--- ADJUSTED BOUNDARY
--- ORIGINAL BOUNDARY
○ RECORD DATA PER M33-23
○ RECORD DATA PER M91-27
⊙ FND CORNER UNLESS OTHERSIDE NOTED HEREON
⊙ CORNER NOT TIED THIS SURVEY

VICINITY MAP
NO SCALE

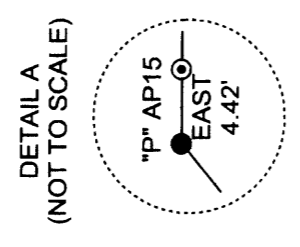
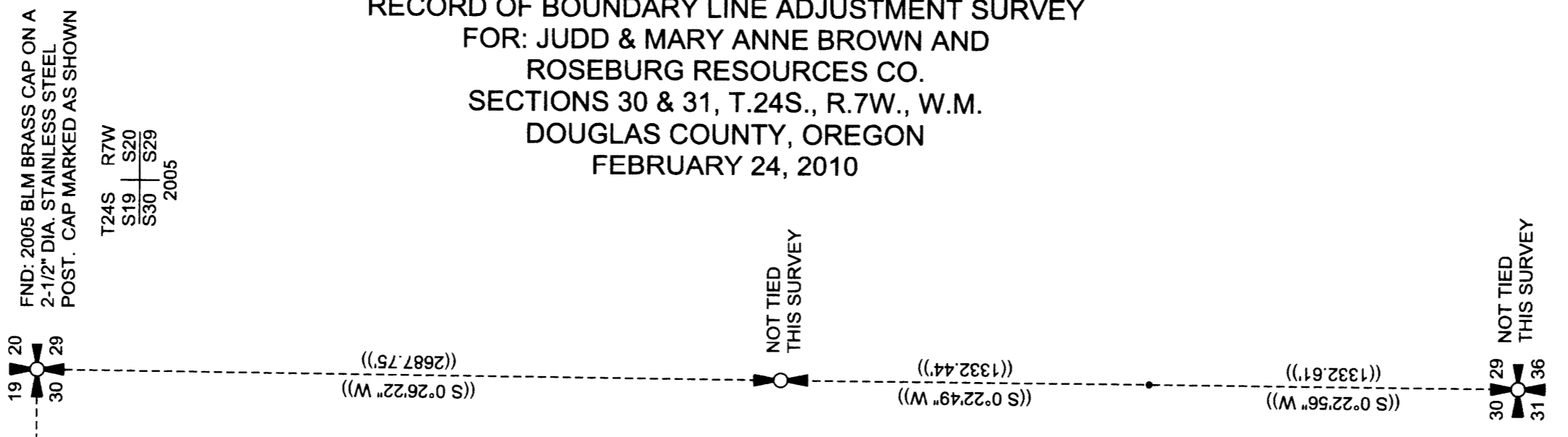
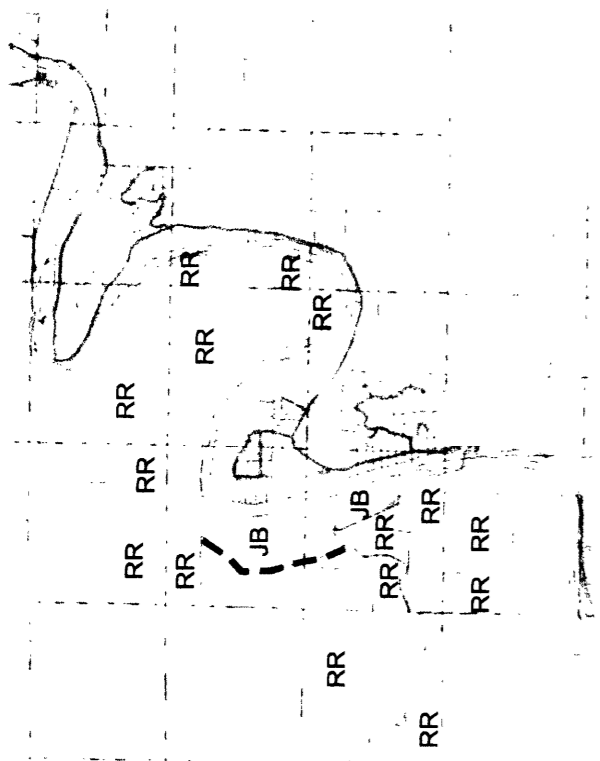

ROSEBURG RESOURCES CO.
UNIT 1
2659.376 ACRES AFTER ADJUSTMENT
ZONE: F3;TR

JUDD & MARY ANNE BROWN
UNIT 2
226.194 ACRES AFTER ADJUSTMENT
ZONE: F3

NOTE
ADJUSTED BOUNDARY
FOLLOWS EXISTING FENCE
LINE.

LEGEND

PLOTTER: HP DESIGNJET 500
INK: BLACK C4844A
MEDIA: CLEARPRINT DRAFTING FILM
TRANSLUCENT-100% NEW
COTTON FIBER
SOLVENT FREE

FILE NAME		
09-26.TRV		
SCALE	DATE	DRAWN BY
500 Ft/In	2/24/2010	RW
JOB	REVISION	SHEET
09-26	-----	1/2

This map drawn with TRAVERSE PC, Software

REGISTERED
PROFESSIONAL
LAND SURVEYOR
Ronald L. Rice
OREGON
JULY 9, 2002
RONALD L. RICE
54633LS
RENEWS: 12-31-2010

Ward NorthWest, Inc.
Land Surveying & Planning
P.O. Box 105 Florence, OR 97439
(541) 997-9201 (800) 460-3002
(541) 935-5036 Fax: (541) 997-3546

MAP FILE M 160-45A

Traverse PC