

**COUNTY SURVEYORS FILE DATA
DO NOT REMOVE FROM OFFICE**

FILED
Date: 3/9/2010 By: NW
This survey consists of:
Map: M160-44
Narrative:
Corner Rpt:
DOUGLAS COUNTY
SURVEYOR

NOTE:
NW COR DLC 37 BEARS N0°20'55"E
1718.47'- COMP. PER M91-8

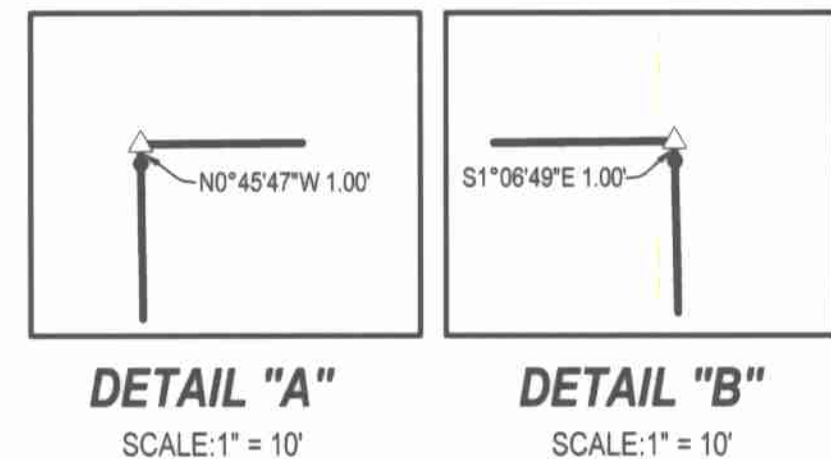
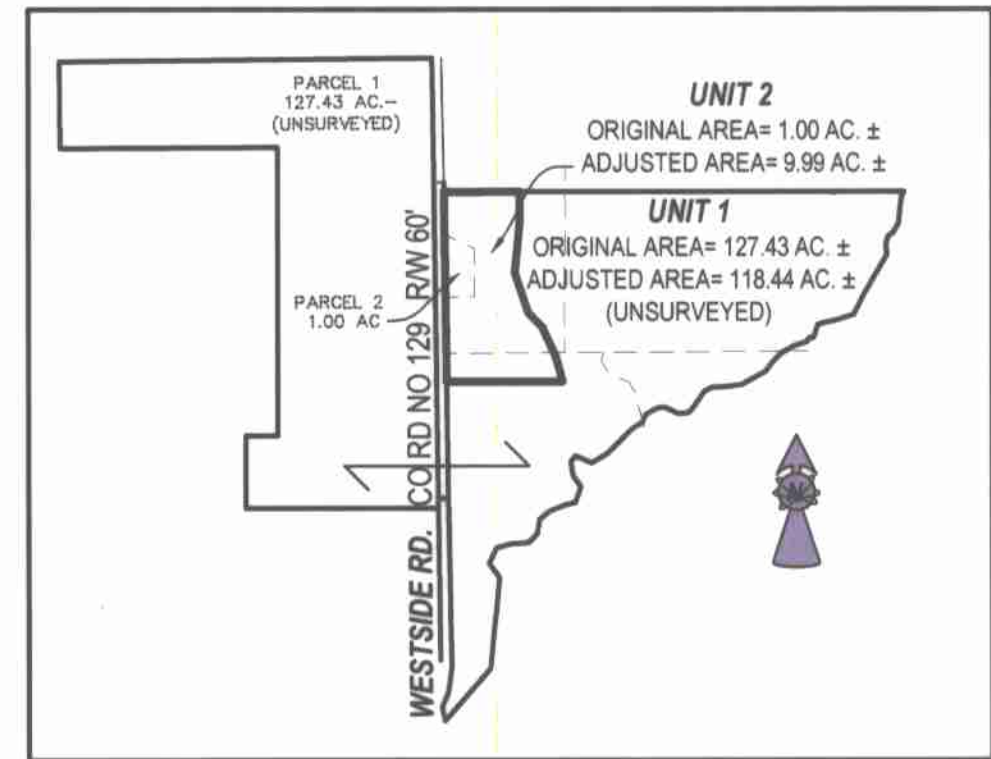
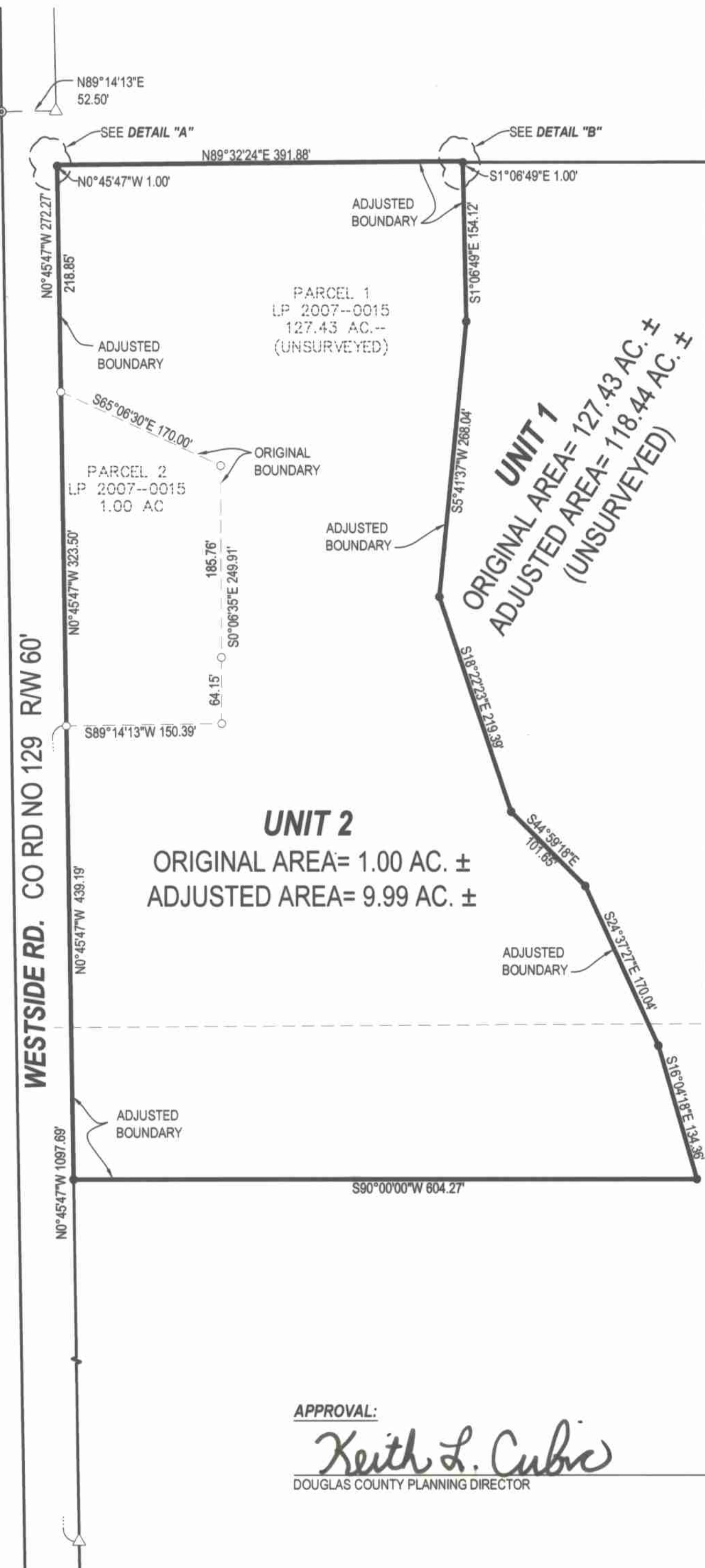

- LEGEND**
- FOUND BRASS CAP
 - FOUND ALUMINUM CAP
 - FOUND IRON PIPE
 - FOUND 5/8" IRON ROD UNLESS OTHERWISE NOTED
 - SET 5/8"x30" IRON ROD w/CAP STAMPED "HIBBS-LS 52989"
 - △ CALCULATED POSITION

T29S R9W SEC. 25 TL 1500 TL 1501
T29S R8W SEC. 30 TL 700

FIELD CREW: ERIC HIBBS, & SCOTT THOMPSON
EQUIPMENT: NIKON DTM-522 TOTAL STATION
OFFICE: NEIL HIBBS

ZONE: FG
COMP. PLAN: AGRICULTURAL
SEWER: SEPTIC
WATER: WELL

DEED TRANSFERRING PORTION OF UNIT 1 TO UNIT 2
RECORDED PER INST. NO. 2010- ~~3480~~ 6388 AFFIDAVIT OF CORRECTION RECORDED
4/9/2010 AS CO. CLERK INSTR. No.
2010-006407; C.S. FILE 65/71-I

NARRATIVE:
THE PURPOSE OF THIS SURVEY WAS TO ADJUST THE BOUNDARIES OF THE SUBJECT
PROPERTY AS SHOWN. BEARINGS AND DISTANCES BETWEEN FOUND MONUMENTS ARE
RECORDED PER **LAND PARTITION 2007-0015**.

NORTHERN BOUNDARY HELD TO EXISTING FENCE PER BOUNDARY LINE AGREEMENTS
RECORDED AS INSTRUMENT NUMBERS 2010- ~~2446~~ AND 2010- ~~2447~~
REFERENCE MONUMENTS SET 1 FOOT SOUTHERLY OF EXISTING FENCE.

APPROVAL:
Keith L. Cubie 3/9/10
DOUGLAS COUNTY PLANNING DIRECTOR DATE

PLANNING DEPT. FILE NO. 09-M090

BOUNDARY LINE ADJUSTMENT

LYING IN THE SE 1/4 AND THE NE 1/4 OF SEC. 25, T29S R9W AND THE NW 1/4 AND
SW 1/4 OF SEC. 30, T29S, R8W, WILLAMETTE MERIDIAN, DOUGLAS COUNTY, OREGON

| | | |
|--|---|---|
| CLIENT: STANDLEY LOVING TRUST 740 QUIET MTN. ROAD CAMAS VALLEY, OREGON 97416 | SURVEYOR: NEIL HIBBS LAND SURVEYING, INC. 4739 LOOKINGGLASS ROAD ROSEBURG, OREGON 97470 phone (541) 957-9303 fax (541) 957-9306 email: neilh@wldtblue.net | REGISTERED PROFESSIONAL LAND SURVEYOR <i>J. P. [Signature]</i> OREGON JANUARY 12, 1999 F. NEIL HIBBS 52989 |
|--|---|---|

DWG. SCALE: 1" = 100' JOB #: 340-01B DWG. BY: FLB PAGE: 1 OF 1 DATE: JANUARY 2010 6/30/2011

MAP FILE M160-44

MAP FILE M160-44